



ATTACHMENTS

LOCAL PLANNING PANEL MEETING

Wednesday 29 July 2020
at 6:30PM



TABLE OF CONTENTS

LOCAL PLANNING PANEL

1	LPP9/20	Development Application - Alterations and Additions to the 'Thornleigh Marketplace' Shopping Centre	
	Attachment 1:	Locality Map	2
	Attachment 2:	Amended Clause 4.6 Variation	3
	Attachment 3:	Amended Architectural Plans	28
	Attachment 4:	Landscape Plan	67
2	LPP13/20	Development Application - Subdivision One Lot into Two and Construction of a Dwelling - 101-103 Wongala Crescent, Pennant Hills	
	Attachment 1:	Locality Map	71
	Attachment 2:	Architectural Plans	72
	Attachment 3:	Stormwater Management.....	83
	Attachment 4:	Landscape Plan	93

ATTACHMENT/S

REPORT NO. LPP9/20

ITEM 1

- 1. LOCALITY MAP**
- 2. AMENDED CLAUSE 4.6 VARIATION**
- 3. AMENDED ARCHITECTURAL PLANS**
- 4. LANDSCAPE PLAN**



LOCALITY PLAN

DA/1047/2019

No. 17 Bellevue Street, Thornleigh

ATTACHMENT 1 - ITEM 1

CLAUSE 4.6 VARIATION REQUEST



CLAUSE 4.6 – EXCEPTIONS TO DEVELOPMENT STANDARDS

**VARIATION TO THE MAXIMUM HEIGHT OF
BUILDINGS STANDARD UNDER CL. 4.3 & FLOOR
SPACE RATIO UNDER CL. 4.4 HORNSBY LEP
2013**

'Thornleigh Marketplace' No. 17 Bellevue Street, Thornleigh

Alterations and Additions to an Existing Shopping Centre (Thornleigh Marketplace).

29TH MAY 2020

CLAUSE 4.6 VARIATION REQUEST

ISSUE NO	AMENDMENT	DATE
REV A	REVISED ISSUE TO COUNCIL	20 TH FEBRUARY 2020
REV B	REVISED ISSUE TO COUNCIL	19 TH MAY 2020
REV C	REVISED ISSUE TO COUNCIL	29 TH MAY 2020

REPORT PREPARED BY:**Peter Fryar**

BTP (UNSW), CERT T&CP (Ord4), MPIA



DIRECTOR,
KEY URBAN PLANNING

WAIVER

THIS REPORT HAS BEEN PREPARED IN ACCORDANCE WITH AND FOR THE PURPOSES OUTLINED IN THE SCOPE OF SERVICES AGREED WITH KEY URBAN PLANNING AND THE CLIENT. IT HAS BEEN PREPARED BASED ON THE INFORMATION SUPPLIED BY THE CLIENT, AS WELL AS INVESTIGATION UNDERTAKEN BY KEY URBAN PLANNING AND ANY SUB-CONSULTANTS ENGAGED BY THE CLIENT FOR THE PROJECT.

UNLESS OTHERWISE SPECIFIED IN THIS REPORT, INFORMATION AND ADVICE RECEIVED FROM EXTERNAL PARTIES DURING THE COURSE OF THIS PROJECT WAS NOT INDEPENDENTLY VERIFIED. HOWEVER, ANY SUCH INFORMATION WAS DEEMED TO BE CURRENT AND RELEVANT PRIOR TO ITS USE. WHILST ALL REASONABLE SKILL, DILIGENCE AND CARE HAVE BEEN TAKEN TO PROVIDE ACCURATE INFORMATION AND APPROPRIATE RECOMMENDATIONS, IT IS NOT WARRANTED OR GUARANTEED AND NO RESPONSIBILITY OR LIABILITY FOR ANY INFORMATION CONTAINED HEREIN OR FOR ANY CONSEQUENCES OF ITS USE WILL BE ACCEPTED BY KEY URBAN PLANNING.

THIS DOCUMENT IS SOLELY FOR THE USE OF THE AUTHORISED RECIPIENT. IT IS NOT TO BE USED OR COPIED (EITHER IN WHOLE OR IN PART) FOR ANY OTHER PURPOSE OTHER THAN THAT FOR WHICH IT HAS BEEN PREPARED. KEY URBAN PLANNING ACCEPTS NO RESPONSIBILITY TO ANY THIRD PARTY WHO MAY USE OR RELY ON THIS DOCUMENT OR THE INFORMATION CONTAINED HEREIN.

THE CLIENT SHOULD BE AWARE THAT THIS REPORT DOES NOT GUARANTEE THE APPROVAL OF ANY APPLICATION BY ANY COUNCIL, GOVERNMENT AGENCY OR ANY OTHER REGULATORY AUTHORITY

CLAUSE 4.6 VARIATION REQUEST



VARIATION UNDER CLAUSE 4.6 OF THE HORNSBY LOCAL ENVIRONMENTAL PLAN 2013 TO DEVELOPMENT STANDARD FOR MAXIMUM HEIGHT OF BUILDINGS (CLAUSE 4.3) & FLOOR SPACE RATIO (CLAUSE 4.4).

Peter Fryar of Key Urban Planning has prepared this clause 4.6 request (the “request”) to assist in gaining development consent for ‘*Alterations and Additions to an Existing Shopping Centre (Thornleigh Marketplace)*’. The development proposal includes the demolition of part of the existing shopping centre building.

- Peter is a Town Planner with over 30 years experience in Local Government and private practice.
- Peter holds a Degree as a Bachelor of Town Planning (UNSW) and Certificate under Ordinance 4 as a Town and Country Planner.
- Peter is a Corporate Member of the Planning Institute of Australia (PIA).

The property is known as Lots 100 in Deposited Plan 608646, No. 17 Bellevue Street, Thornleigh (the “site”). The site is located on the southern side of The Commenara Parkway and has frontage to both Wood Street (82.355m) and Bellevue Street (109.785m), Thornleigh. The site has an area of 8,208 m² and experiences a fall from east to west to the frontage at Wood Street. Consequently, the grade of the site with cross fall from east to west and subsequent development for one large building (shopping centre) results in the existing built form protruding at a height greater at the eastern (Wood Street) frontage.

The existing development of the site was granted development consent by the Land and Environment Court of NSW in 2004 (*Fabcot Pty Ltd v Hornsby Shire Council* [2004] NSWLEC 358). A subsequent modification to the Court consent was approved on 22 June 2005.

The proposed development detailed under the Statement of Environmental Effects prepared in support of the development application includes part demolition of the existing building and construction of an additional level of retail floor area above the rooftop car park (approx. 3,798.23 m²). An upgrade to the external façade of the building is proposed.

In consideration of this matter, we have:

- Undertaken an inspection of the site and surrounding locality;
- Undertaken a review of the relevant provisions of the Hornsby Local Environmental Plan 2013 (the “LEP”);
- Undertaken a review of the relevant sections of the Hornsby Development Control Plan 2013 (the “DCP”); and

CLAUSE 4.6 VARIATION REQUEST

- Given consideration to the relevant provisions of the Environmental Planning and Assessment Act, 1979 (the “Act”) and the Environmental Planning & Assessment Regulations, 2000 (the “Regs”).

INTRODUCTION

Key Urban Planning is providing urban planning services to the owners of ‘Thornleigh Marketplace’ in support of the above described development application submitted to Hornsby Shire Council. The purpose of this request is to seek a variation to Clause 4.3 (Height of Buildings) and Clause 4.4 (Floor Space Ratio) of the Hornsby Local Environmental Plan 2013. It is proposed to undertake the part demolition of the existing shopping centre building including demolition of a number of building elements that currently exceed the maximum height development standard. The proposed works will result in a portion of the new building structure along the frontage (eastern) to Wood Street.

Clause 4.3 of the LEP states:

“4.3 Height of buildings

- (1) The objectives of this clause are as follows:
 - (a) to permit a height of buildings that is appropriate for the site constraints, development potential and infrastructure capacity of the locality.
 - (2) The height of a building on any land is not to exceed the maximum height shown for the land on the Height of Buildings Map.”

Figure 1- Extract of the LEP height map.

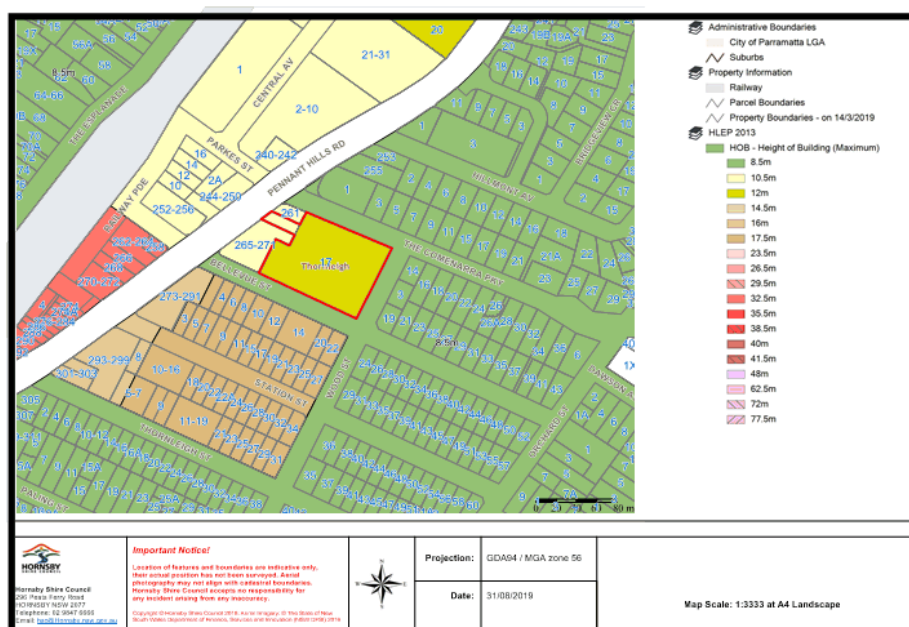

CLAUSE 4.6 VARIATION REQUEST

The request seeks a variation to the twelve (12) metre maximum height standard prescribed under the LEP.

The following 3D height plane diagrams illustrate the extent of the breach of the maximum twelve (12) metre height standard.

Figure 2 - Height control details – (Maximum proposed 13.2 metres)

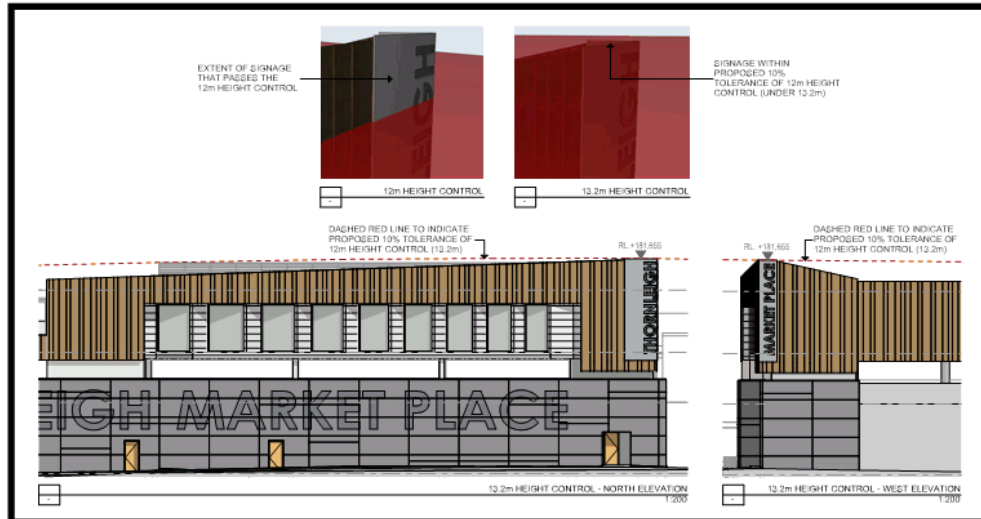

Clause 4.4 (1) & (2) of the LEP states:

“4.4 Floor space ratio

(1) The objectives of this clause are as follows:

(a) to permit development of a bulk and scale that is appropriate for the site constraints, development potential and infrastructure capacity of the locality.

(2) The maximum floor space ratio for a building on any land is not to exceed the floor space ratio shown for the land on the [Floor Space Ratio Map](#). ”

The LEP maps prescribe a maximum Floor Space Ratio (FSR) of 1:1. The court in granting approval to the existing development at para. 6 of the judgement in *Fabcot Pty Ltd v Hornsby Shire Council* states:

“6 In the documents put before the Court, there are detailed assessment of the proposal by the planners, which demonstrates reasonable compliance with the current controls. However there is a non-compliance with the FSR development standard in cl 15 of the LEP. This non-compliance was dealt with by way of a SEPP 1 objection prepared by City Plan Services. The SEPP 1 objection was then assessed by the Council planners who agree that it is well founded. On the basis of the evidence before the Court and in the absence of any challenge, I accept that the SEPP 1 objection is well founded and should be allowed. ”

The FSR under the previous Hornsby LEP 1994 was a maximum of 1:1. The same FRS (max) applies to

CLAUSE 4.6 VARIATION REQUEST

the site under the current LEP. The total 'gross floor area' proposed under the current development application is 11,362 m². This represents an FSR for the proposed development of 1.38:1.

Figure 3 - Extract of the LEP FSR map.

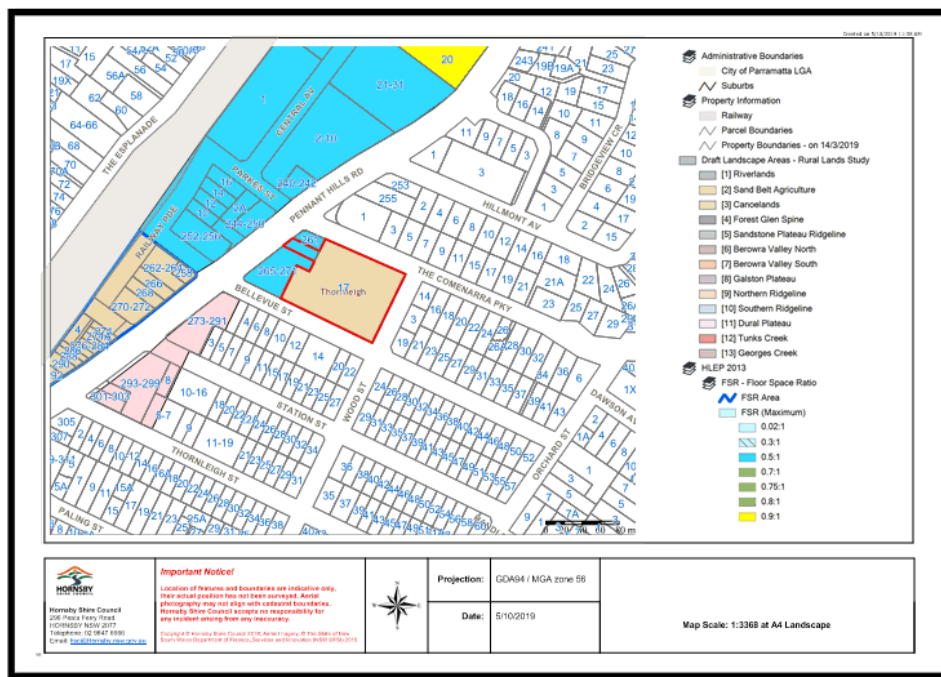

CLAUSE 4.6 VARIATION REQUEST

CLAUSE 4.6 FRAMEWORK

Clause 4.6 (*Exceptions to Development Standards*) provides a mechanism for a Consent Authority to grant flexibility in Development Standards when it considers this would result in improved planning outcomes for and from a development.

Clause 4.6(3)(a) and (b) requires that a consent authority must not grant a variation to a development standard unless it is satisfied:

- "(a) that compliance with the development standard is unreasonable or unnecessary in the circumstances of the case; and*
- (b) that there are sufficient environmental planning grounds to justify contravening the development standard;"*

Additionally, there is Case Law precedence that must be considered prior to determining any variation request under the Clause. The Land and Environment Court Case law has set questions to be addressed in requests for variations facilitated by Clause 4.6. The relevant precedence is in:

- *Wehbe v Pittwater Council (2007)*; and, more recently
- *Four2Five Pty Ltd v Ashfield Council (2015)*.

More recently, in two recent decisions (one in the Court of Appeal and one in the Land and Environment Court), Preston CJ further clarified the requirements for clause 4.6 requests and sought to unify the approaches in *Initial Action* and *Al Maha*.

1. *Baron Corporation Pty Limited v Council of the City of Sydney* [2019] NSWLEC 61

At first instance, Grey C refused development consent to the DA. One of the bases on which consent was refused was that the Commissioner was not satisfied that the Applicant's 4.6 variation request had adequately addressed the matters required to be demonstrated by cl 4.6(3).

On appeal to a judge of the Land and Environment Court (Preston CJ), Baron argued that the Commissioner had misdirected herself by asking whether she was '*directly and reasonably satisfied*' with the reasons given in the 4.6 request. The applicant made this submission in reliance on Preston CJ's statement in *Initial Action* (at [25]) that:

"...the consent authority, or the Court on appeal, does not have to directly form the opinion of satisfaction regarding the matters in cl 4.6(3)(a) and (b), but only indirectly form the opinion of satisfaction that the applicant's written request has adequately addressed the matters required to be demonstrated by cl 4.6(3)(a) and (b)."

After a detailed consideration of the issue (at [74-78]), His Honour rejected the applicant's argument. At [78], His Honour held:

"The consent authority's consideration of the applicant's written request, required under cl 4.6(3), is to evaluate whether the request has demonstrated the achievement of the outcomes that are the matters in cl 4.6(3)(a) and (b). Only if the request does demonstrate the achievement of these outcomes will the request have "adequately addressed the matters required to be demonstrated" by cl 4.6(3), being the requirement in cl 4.6(4)(a)(i) about which

CLAUSE 4.6 VARIATION REQUEST

the consent authority must be satisfied. The request cannot "adequately" address the matters required to be demonstrated by cl 4.6(3) if it does not in fact demonstrate the matters."

2. *RebelMH Neutral Bay Pty Limited v North Sydney Council* [2019] NSWCA 130

Subsequent to the decision in *Baron Corporation*, the Court of Appeal once again considered the proper construction of clause 4.6 in *RebelMH*. Preston CJ sat in the Court of Appeal and delivered the Court's reasons.

The development in question contravened the height development standard set out in the *North Sydney Local Environmental Plan 2013* ('NSLEP') and a clause 4.6 variation request was therefore required.

At first instance, Moore J dismissed the appeal as he was not satisfied that the request had adequately addressed the matters required to be demonstrated by cl 4.6(3) of the NSLEP. His Honour also found that the proposed development was not in the public interest because it was not consistent with objectives (b) and (f) of the height development standard. Objective (b) was to promote the retention and sharing of existing views and Objective (f) was to encourage an appropriate scale and density of development that was in accordance with the character of an area.

On appeal, the applicant argued that Moore J had misconstrued and misapplied cl 4.6 by finding that to 'adequately address' the matters required to be demonstrated in cl 4.6(3), the request had to actually demonstrate those matters, rather than merely seek to demonstrate those matters.

The Court rejected this argument. After setting out Preston CJ's conclusions in *Baron Corp*, the Court reaffirmed (at [51]):

"... in order for a consent authority to be satisfied that an applicant's written request has "adequately addressed" the matters required to be demonstrated by cl 4.6(3), the consent authority needs to be satisfied that those matters have in fact been demonstrated. It is not sufficient for the request merely to seek to demonstrate the matters in subcl (3) (which is the process required by cl 4.6(3)), the request must in fact demonstrate the matters in subcl (3) (which is the outcome required by cl 4.6(3) and (4)(a)(i))."

This application to vary a development standard is framed to provide responses to each of the heads of consideration under Clause 4.6 and to address the precedence set by this relevant Case Law. It is set out as follows:

- Verification that a statutory Development Standard is proposed to be varied;
- Description and quantification of the proposed variation
- Justification on merit of the validity of the variation requested (with particular attention to the current case law precedence in *Four2Five vs Pty Ltd v Ashfield Council & Wehbe v Pittwater Council (2007)*). Particularly, clause 4.6(3)(a) identifies that the request must demonstrate that compliance with the development standard is unreasonable or unnecessary in the circumstances.
- Assessment against the remaining relevant statutory heads of consideration in the LEP 2013

CLAUSE 4.6 VARIATION REQUEST

and other relevant case law.

- As required by clause 4.6(3)(b) the request will demonstrate that there are sufficient environmental grounds to justify contravening the development standard.

ATTACHMENT 2 - ITEM 1

CLAUSe 4.6 VARIATION REQUEST

DEVELOPMENT STANDARDS PROPOSED TO BE VARIED

(1) HEIGHT STANDARD

The Development Standard to be varied by this application is Clause 4.3 (Height of buildings) of the Hornsby LEP 2013.

The map indicates that the maximum height for a building must not exceed twelve (12) metres.

The purpose of this request is to seek a variation to Clause 4.3 (Height of Buildings) of the Hornsby Local Environmental Plan 2013.

The site is zoned B2 Local Centre Zone under the LEP.

The Dictionary to LEP 2013 defines "Height of Buildings Map" as:

"Height of Buildings Map means the [Hornsby Local Environmental Plan 2013 Height of Buildings Map](#)."

Building height is defined in the LEP 2013 as:

"building height (or height of building) means:

- (a) in relation to the height of a building in metres—the vertical distance from ground level (existing) to the highest point of the building, or*
 - (b) in relation to the RL of a building—the vertical distance from the Australian Height Datum to the highest point of the building,*
- including plant and lift overruns, but excluding communication devices, antennae, satellite dishes, masts, flagpoles, chimneys, flues and the like."*

(2) FLOOR SPACE RATIO STANDARD

The Development Standard to be varied by this application is Clause 4.4 (Floor Space Ratio) of Hornsby LEP 2013.

The map indicates that the maximum FSR for a building must not exceed 1:1. The purpose of this request is to seek a variation to Clause 4.4 (Floor Space Ratio) of Hornsby Local Environmental Plan 2013. The site is zoned B2 Local Centre Zone under the LEP.

The Dictionary to LEP 2013 defines "Floor Space Ratio Map" as:

"Floor Space Ratio Map means the [Hornsby Local Environmental Plan 2013 Floor Space Ratio Map](#)."

Floor Space Ratio and the calculation of FSR is defined under clause 4.5 the LEP 2013 as:

"4.5 Calculation of floor space ratio and site area

(1) Objectives

The objectives of this clause are as follows:

- (a) to define **floor space ratio**,*
- (b) to set out rules for the calculation of the site area of development for the purpose of applying permitted floor space ratios, including rules to:*

CLAUSE 4.6 VARIATION REQUEST

- (i) prevent the inclusion in the site area of an area that has no significant development being carried out on it, and
- (ii) prevent the inclusion in the site area of an area that has already been included as part of a site area to maximise floor space area in another building, and
- (iii) require community land and public places to be dealt with separately.

(2) Definition of "floor space ratio"

The **floor space ratio** of buildings on a site is the ratio of the gross floor area of all buildings within the site to the site area.

(3) Site area

In determining the site area of proposed development for the purpose of applying a floor space ratio, the **site area** is taken to be:

- (a) if the proposed development is to be carried out on only one lot, the area of that lot, or
- (b) if the proposed development is to be carried out on 2 or more lots, the area of any lot on which the development is proposed to be carried out that has at least one common boundary with another lot on which the development is being carried out.

In addition, subclauses (4)–(7) apply to the calculation of site area for the purposes of applying a floor space ratio to proposed development.

(4) Exclusions from site area

The following land must be excluded from the site area:

- (a) land on which the proposed development is prohibited, whether under this Plan or any other law,
- (b) community land or a public place (except as provided by subclause (7)).

(5) Strata subdivisions

The area of a lot that is wholly or partly on top of another or others in a strata subdivision is to be included in the calculation of the site area only to the extent that it does not overlap with another lot already included in the site area calculation.

(6) Only significant development to be included

The site area for proposed development must not include a lot additional to a lot or lots on which the development is being carried out unless the proposed development includes significant development on that additional lot.

(7) Certain public land to be separately considered

For the purpose of applying a floor space ratio to any proposed development on, above or below community land or a public place, the site area must only include an area that is on, above or below that community land or public place, and is occupied or physically affected by the proposed development, and may not include any other area on which the proposed development is to be carried out.

(8) Existing buildings

The gross floor area of any existing or proposed buildings within the vertical projection (above or below ground) of the boundaries of a site is to be included in the calculation of the total floor space for the purposes of applying a floor space ratio, whether or not the proposed development relates to all of the buildings.

(9) Covenants to prevent "double dipping"

When development consent is granted to development on a site comprised of 2 or more lots, a condition of the consent may require a covenant to be registered that prevents the creation of floor area on a lot (the restricted lot) if the consent authority is satisfied that an equivalent quantity of floor area will be created on another lot only because the site included the restricted

CLAUSE 4.6 VARIATION REQUEST

lot.

(10) **Covenants affect consolidated sites**

If:

- (a) a covenant of the kind referred to in subclause (9) applies to any land (**affected land**), and
 - (b) proposed development relates to the affected land and other land that together comprise the site of the proposed development,
- the maximum amount of floor area allowed on the other land by the floor space ratio fixed for the site by this Plan is reduced by the quantity of floor space area the covenant prevents being created on the affected land.

(11) **Definition**

In this clause, **public place** has the same meaning as it has in the [Local Government Act 1993](#)."

(3) ARE 'HEIGHT' AND 'FSR' DEVELOPMENT STANDARDS?

Section 1.4 of the Act defines a 'development standard' to mean:

"development standards means provisions of an environmental planning instrument or the regulations in relation to the carrying out of development, being provisions by or under which requirements are specified or standards are fixed in respect of any aspect of that development, including, but without limiting the generality of the foregoing, requirements or standards in respect of:

- (a) the area, shape or frontage of any land, the dimensions of any land, buildings or works, or the distance of any land, building or work from any specified point,
- (b) the proportion or percentage of the area of a site which a building or work may occupy,
- (c) the character, location, siting, bulk, scale, shape, size, height, density, design or external appearance of a building or work,
- (d) the cubic content or floor space of a building,
- (e) the intensity or density of the use of any land, building or work,
- (f) the provision of public access, open space, landscaped space, tree planting or other treatment for the conservation, protection or enhancement of the environment,
- (g) the provision of facilities for the standing, movement, parking, servicing, manoeuvring, loading or unloading of vehicles,
- (h) the volume, nature and type of traffic generated by the development,
- (i) road patterns,
- (j) drainage,
- (k) the carrying out of earthworks,
- (l) the effects of development on patterns of wind, sunlight, daylight or shadows,
- (m) the provision of services, facilities and amenities demanded by development,
- (n) the emission of pollution and means for its prevention or control or mitigation, and
- (o) such other matters as may be prescribed."

The maximum building height identified on the 'Height of buildings map' is a development standard as defined under section 1.4 of the Act.

CLAUSE 4.6 VARIATION REQUEST

The maximum FSR identified on the 'Floor Space Ratio Map' is a development standard as defined under section 1.4 of the Act.

The Land and Environment Court of NSW in *Bramley v Coffs Harbour City Council* [2014] NSWLEC 1194 considered a development proposal involving a clause 4.6 submission seeking variation to the height standard. Commissioner Brown at para. 28 to 29 described the clause 4.6 assessment framework as follows:

"28. Clause 4.6 of LEP 2013 imposes four preconditions on the Court in exercising the power to grant consent to the proposed development. The first precondition (and not necessarily in the order in cl 4.6) requires the Court to be satisfied that the proposed development will be consistent with the objectives of the zone (cl 4.6(4)(a)(ii)). The second precondition requires the Court to be satisfied that the proposed development will be consistent with the objectives of the standard in question (cl 4.6(4)(a)(ii)). The third precondition requires the Court to consider a written request that demonstrates that compliance with the development standard is unreasonable or unnecessary in the circumstances of the case and with the Court finding that the matters required to be demonstrated have been adequately addressed (cl 4.6(3)(a) and cl 4.6(4)(a)(i)). The fourth precondition requires the Court to consider a written request that demonstrates that there are sufficient environmental planning grounds to justify contravening the development standard and with the Court finding that the matters required to be demonstrated have been adequately addressed (cl 4.6(3)(b) and cl 4.6(4)(a)(i))."

*29. In considering the question of consistency, I have adopted approach of the former Chief Judge, Justice Pearlman in *Schaffer Corporation v Hawkesbury City Council* (1992) 77 LGRA 21 where, Her Honour expresses the following opinion at [27]:*

The guiding principle, then, is that a development will be generally consistent with the objectives, if it is not antipathetic to them. It is not necessary to show that the development promotes or is ancillary to those objectives, nor even that it is compatible."

NOTE: Bold and underlining by author.

Accordingly, the proposed alterations and additions forming part of the DA constitutes a variation to the maximum building height and Floor Space Ratio development standards contained within the LEP and requires the proponent to formally seek a variation under the provisions of clause 4.6 of the LEP.

EXTENT OF VARIATION SOUGHT**(1) HEIGHT STANDARD**

The purpose of this request is to seek a variation to Clause 4.3 (Height of buildings) of the Hornsby Local Environmental Plan 2013. It is proposed that elements of the roof of the proposed addition will exceed the maximum height control at the lower (eastern) portion of the site that fronts Wood Street.

Figures 1 and 3 depict the extent of the non-compliance with the maximum height standard being a maximum height at the Wood Street frontage of 13.2 metres or 10% variation (max). The majority of the building will remain within the maximum 12 metre development control.

CLAUSE 4.6 VARIATION REQUEST

Figure 3 - Height control details – (Maximum proposed 13.2 metres)

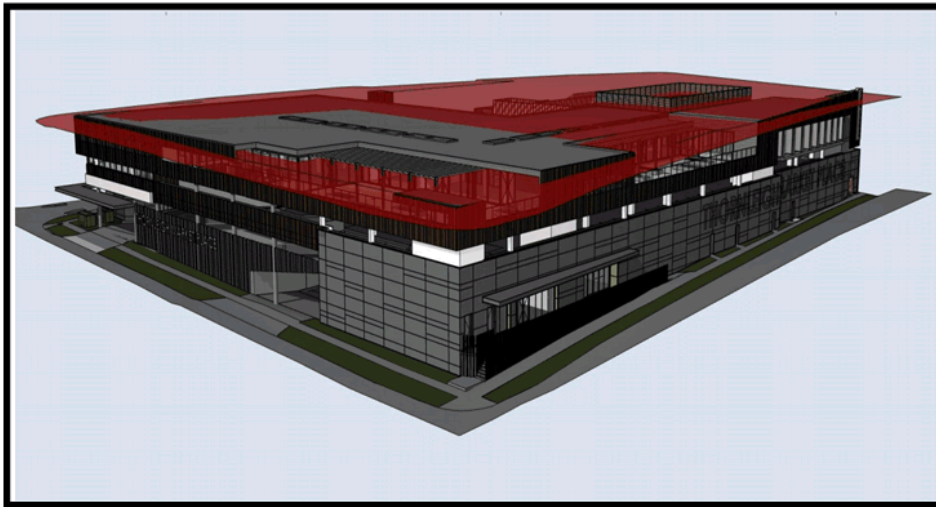

(2) FLOOR SPACE RATIO STANDARD

The Development Standard to be varied by this application is Clause 4.4 (Floor Space Ratio) of Hornsby LEP 2013. The map indicates that the maximum FSR for a building must not exceed 1:1. The purpose of this request is to seek a variation to Clause 4.4 (Floor Space Ratio) of Hornsby Local Environmental Plan 2013.

The calculation of 'gross floor area' in determining the FSR of a building is defined under the Dictionary in the LEP as being:

"gross floor area means the sum of the floor area of each floor of a building measured from the internal face of external walls, or from the internal face of walls separating the building from any other building, measured at a height of 1.4 metres above the floor, and includes:

- (a) the area of a mezzanine, and*
- (b) habitable rooms in a basement or an attic, and*
- (c) any shop, auditorium, cinema, and the like, in a basement or attic,*
- but excludes:*
- (d) any area for common vertical circulation, such as lifts and stairs, and*
- (e) any basement:*
 - (i) storage, and*
 - (ii) vehicular access, loading areas, garbage and services, and*
- (f) plant rooms, lift towers and other areas used exclusively for mechanical services or ducting, and*
- (g) car parking to meet any requirements of the consent authority (including access to that car parking), and*
- (h) any space used for the loading or unloading of goods (including access to it), and*
- (i) terraces and balconies with outer walls less than 1.4 metres high, and*
- (j) voids above a floor at the level of a storey or storey above."*

CLAUSE 4.6 VARIATION REQUEST**GFA:**

- Proposed building: 11,362m²
- Site area: 8,208m²
- Proposed FSR: 1.38:1

ATTACHMENT 2 - ITEM 1

CLAUSE 4.6 VARIATION REQUEST

JUSTIFICATION FOR CONTRAVENTION OF THE DEVELOPMENT STANDARDS

The proposed variation is justified below firstly via a merit based assessment on the recent case law and subsequently against the relevant heads of consideration in the LEP 2013. Case law (*Winten Property Group v North Sydney Council, 2001* & *Wehbe v Pittwater Council, 2007*) sets the basis for decision making on tests to assess variations to a Development Standard founded in whether the varied development would achieve the objectives of the relevant zoning and the Development Standard. In the decision in *Four2Five Pty Ltd v Ashfield Council, 2015*, Commissioner Pearson found that merely showing that the development achieves the objectives of the development standard would be insufficient to justify that a development is unreasonable or unnecessary in the circumstances of the case for the purposes of a Clause 4.6 objection. This refined the test set in *Wehbe v Pittwater Council* to include an obligation to tie the test to outcomes specific to the proposed development and its site as opposed to grounds that would apply to any similar development on the site or in the vicinity. Consent authorities have since been applying this site & development specific test ("the Four2Five Test") to objections under Clause 4.6. The merit based assessment of this variation request is based on this test.

With respect to the *Four2Five* test, there are a number of outcomes for the development on this site that go to justification of the variation request for maximum building height. These include:

- The shape and locality of the site and the opportunities and constraints that arise for its redevelopment (in part) as a result;
- The potential for negative town planning and urban outcomes that may arise from strict compliance with the requirement are negligible when considering the context of the site with surrounding development;
- The unique qualities of the site and the proposed alterations and additions will maintain and enhance these and the character of the locality;
- The character, operation and appearance of the current development will not be substantially altered by the height.
- The shape and locality of the site and the opportunities and constraints that arise for its development as a result – specifically the opportunity to provide substantial public benefits in the form of a public street frontage with no discernible impacts arising from the additional height proposed on the locality.
- The extent of the non-compliance is minor (max. 10%) with the majority of the building less than the maximum development standard.
- The existing building covers the majority of the site. There is limited opportunity to 'step' the design due to the need to provide a complex series of ramps to enable pedestrian and vehicle access.

CLAUSe 4.6 VARIATION REQUEST

ASSESSMENT AGAINST THE STATUTORY HEADS OF CONSIDERATION

The proposed variation is assessed below against the relevant sub-clauses in Clause 4.6 of the LEP.

Compliance with the development standard is unreasonable or unnecessary in the circumstances of the case (Cl.4.6(3)(a))

In his decision in *Wehbe v Pittwater Council [2007] NSW LEC 827* (relating to the now repealed State Environmental Planning Policy No.1), Chief Justice Preston expressed the view that there are 5 different ways in which a Development Standard may be shown to be unreasonable or unnecessary (and so that an objection to the development standard may be well founded). In accordance with this precedent, the proposed variation is tested below against each of these.

- The objectives of the standard are achieved notwithstanding non-compliance with the standard.

The relevant objective underpinning the building height development standard is:

"(a) to ensure the height of buildings is compatible with that of adjoining development and the overall streetscape,"

Our opinion is that the relatively modest additional height proposed contributes to the delivery of a high quality development on this site by transferring ground level GFA that may have negative impacts with regard to ground level activity and converting this to high quality commercial GFA. The proposed height variation realises the development potential of the site and provides a higher quality outcome than the alternative solution.

It is clear that the objectives of the standard are able to be achieved, notwithstanding the additional height, and that a superior development outcome would result.

The relevant objectives underpinning the floor space ratio standard are:

*"(a) to ensure development is compatible with the bulk, scale and character of existing and future surrounding development,
(b) to provide for a built form that is compatible with the role of town and major centres."*

The variation to FSR is inconsequential in the scheme of overall bulk and scale of the development.

- The underlying objective or purpose of the standard is not relevant to the development and therefore compliance is unnecessary.

The underlying objective or purpose of the standard is relevant to this development but, as illustrated in the plans submitted with the development application, it is achieved through the height variation with a higher quality urban planning and urban design outcome.

The variation to FSR is inconsequential in the scheme of overall bulk and scale of the development.

CLAUSE 4.6 VARIATION REQUEST

- The underlying object or purpose would be defeated or thwarted if compliance was required and therefore compliance is unreasonable;

The underlying object or purpose of the standard would not be defeated or thwarted if compliance was required. However, strict compliance with the development standard would result in a missed opportunity specific to this site to develop a high quality development that will present in a positive manner to the adjoining street.

The proposal maintains the economic viability of the existing shopping centre development while catering for the needs of the increasing population in the Thornleigh commercial precinct and other higher density residential precincts created under the planning instrument. The additional Gross Floor Area responds accordingly to the increase in population density in the immediate vicinity of the site as a consequence of recent zoning changes under the Hornsby Shire Housing Strategy.

- The development standard has been virtually abandoned or destroyed by the Council's own actions in granting consents departing from the standard and hence compliance with the standard is unnecessary and unreasonable;

Council has departed on the development standard in historic planning circumstances on the site. The existing building contains a number of building elements that currently exceed the maximum height standard.

Likewise, the court supported an increase above the maximum FSR in permitting the current development. The current proposal responds to recent changes in housing density that has occurred in close proximity to the site.

- The zoning of the particular land is unreasonable or inappropriate so that a development standard appropriate for that zoning is also unreasonable and unnecessary as it applies to the land and compliance with the standard would be unreasonable or unnecessary. That is, the particular parcel of land should not have been included in the particular zone.

Not applicable. The zoning of the site is appropriate.

The proposed variation is consistent with the heads of consideration set by the decision of *Wehbe v Pittwater Council* [2007] and thus that for this particular case it would be unreasonable to strictly apply the numerical height standard for the development.

There are sufficient environmental planning grounds to justify contravening the development standard (Cl.4.6(3)(b))

The merit - based justification above in this request provides strong evidence that the proposed height variation would have clear positive outcomes including provision of a high quality public domain, protection and enhancement of identified values specific to the site and provision of high quality commercial development in the locality.

CLAUSE 4.6 VARIATION REQUEST

Our opinion is that the additional height & FSR is a negligible issue within the context of the greater planning benefit, including opportunities for activation of the public domain, protection and enhancement of local values and provision of high quality development that would result from the minor variation to the height standard.

In this regard, there are sufficient environmental planning grounds specific to this site to justify the proposed minor departure from the development standard.

The proposal will be in the public interest because it is consistent with the objectives of the relevant development standard and the objectives for development within the relevant zone (Cl.4.6(4)(a)(ii))

The analysis previously in the SEE indicates that the proposed height variation will result in a development that is consistent with the objectives of the B2 –Local Centre zone and the Height & FSR Standard clause within the LEP 2013.

This revised Clause 4.6 Variation Request (REV A) has been prepared to further satisfy Council that the variations sought to the 'Height' and 'FSR' development standards can be justified on environmental planning ground in that:

- a) Compliance with the development standard is unreasonable or unnecessary in the circumstances of the case, and
- b) There is sufficient environmental planning ground to justify contravening the development standard.

In *Baron Corporation Pty Limited v Council of the City of Sydney* [2019] NSWLEC 61 at [75]-[80].

Case concerned a DA to carry out alterations to an approved but as yet unconstructed residential flat building that exceeded the maximum FSR in Sydney Local Environmental Plan 2012. The Applicant contended that the Commissioner who heard the matter had applied the wrong test of needing to be directly and personally satisfied that compliance with the development standard is unreasonable or unnecessary rather than whether the written request had adequately addressed that matter.

Justice Preston said:

"The upshot is that a consent authority, and the Court on appeal, in order to determine whether the applicant's written request has demonstrated the achievement of the matters (the outcomes) in cl 4.6(3)(a) and (b), might need to form a view about whether the matters have in fact been achieved. Take, for example, the matter in cl 4.6(3)(a). One of the ways in which compliance with the development standard might be shown to be unreasonable or unnecessary in the circumstances of the case is if the development achieves the objectives of the development standard, notwithstanding that the development contravenes the development standard. Demonstrating that the development achieves the objectives of the development standard involves identification of what are the objectives of the development standard and establishing that those objectives are in fact achieved. The applicant's written request will need to demonstrate both of these things: correctly identifying the objectives of the development standard and establishing that the objectives are in fact achieved. The consent authority may not be in a position to be satisfied that the applicant's written request does demonstrate both of these things unless the consent authority forms its own view about these things."

CLAUSE 4.6 VARIATION REQUEST

Height Development Standard

The underlying objective of the height standard is to minimise potential adverse environmental impacts of development of the site on the surrounding residential area. It is noted that the height standard was applied to the site at a time historically when the site was surrounded predominantly by low-density residential development. Since the historic application of the height standard on the site, the council has undertaken rezoning of a number of the surrounding lands to permit increased residential densities and increases in the height of development on the adjoining lands. In other words, the character of the surrounding area to the site has changed substantially since the current height standard was applied to the site. It could be argued that the current height standard is inappropriate when accounting for changes to height controls that have occurred in recent years on surrounding lands.

The underlying objectives of the height standard are to minimise adverse environmental impacts upon the surrounding residential areas from overshadowing, overlooking, intensity of development (e.g noise impacts). The height variation occurs on the lower (eastern) portion of the site only. The majority of the development proposed complies with the maximum height standard.

Although the proposal breaches the height of buildings control, the development achieves appropriate building envelopes and separation to the adjacent residential land. It is also worth noting that the development does comply with solar access, site coverage and other similar requirements adopted by Council. These matters are considered relevant in the context of the site being predominantly surrounded by residential development.

The underlying objective of the height standard prescribed under the LEP is as follows:

"4.3 Height of buildings

(1) The objectives of this clause are as follows—

(a) to permit a height of buildings that is appropriate for the site constraints, development potential and infrastructure capacity of the locality.

(2) The height of a building on any land is not to exceed the maximum height shown for the land on the [Height of Buildings Map](#)."

The additional building height allows for the efficient and economic use of the site. The minor non-compliance with the height standard is essentially a response to the local topography and does not exacerbate any likely adverse impacts from the development on surrounding lands.

The existing setbacks of the shopping centre are maintained and consequently, the reduction in the height (in part) of the existing building is considered to be an improvement to the external appearance of the building and will reduce the bulk and scale by the removal of a number of existing elements of the shopping centre that currently exceed the height control.

Consideration of the proposed building height must be taken in the context of the existing development of the site compared to the proposed built form. The existing rooftop car park provides overlooking onto a number of the surrounding residential properties. The part of the building that will exceed the height standard will not exacerbate issues relating to overlooking and privacy to the surrounding residential areas.

CLAUSe 4.6 VARIATION REQUEST

The opportunity to 'step' the design of the building does not exist for the existing or proposed purpose of the building, namely a shopping centre. The extent of the non-compliance with the height standard will not result in any adverse environmental outcomes and will essentially be inconsequential when considering the resultant built form of a fully compliant building with the height standard.

Clause 5.6 of the LEP permits variations to the building height standard for '*roof features of visual interest*'. Subclause 5.6(3) of the LEP prescribes matters for the consent authority to give consideration to when permitting architectural roof features that exceed the height standard. The element of the building that will exceed the height standard is considered to be consistent with the matters for consideration prescribed under clause 5.6(3) of the LEP.

The Hornsby DCP does not prescribe any building setbacks for the site nor is there any requirement for a podium to be provided in the building design. The desired outcome under the scale element of the DCP is to ensure that development maintains a height, scale and intensity compatible with the role and function of the centre under the commercial centres hierarchy. As stated above, the height proposed is considered to be consistent with the desired outcome of the 'scale element' under section 4.2.1 of the DCP.

Improvements in the external design and appearance of the building will assist in reducing the bulk and scale of the existing building by the removal of a number of building elements that currently add to the vertical scale of the building. The proposed built form will not detrimentally impact on any identified heritage items in the Thornleigh locality.

Floor Space Ratio Development Standard

The underlying objective of the FSR development standard under clause 4.4(1) of the LEP is as follows:

"4.4 Floor space ratio

(1) The objectives of this clause are as follows—

- (a) to permit development of a bulk and scale that is appropriate for the site constraints, development potential and infrastructure capacity of the locality."*

Floor space ratio is a 'crude' planning mechanism that is used in planning instruments to control the bulk and scale of buildings. The non-compliance with the FSR control does not contribute to an increase in bulk and scale that is out of character with the development (current and proposed) in the surrounding locality.

The author in his research has undertaken a review of a number of articles that consider the various 'tools' used historically that have been used as a means of controlling the bulk of development on a plot and across a zone. The calculation of the maximum allowable floor space for a use can be specified by the application of an FSR based on for example, infrastructure constraints. Consequently, the definition of 'gross floor area' in the LEP contains a number of exclusions that may not contribute to the demand on infrastructure capacity e.g. plant rooms.

The origins of FSR controls date back to New York in the early 20th Century where buildings were growing taller and more intense and consequently resulting in increased overshadowing and loss of

CLAUSE 4.6 VARIATION REQUEST

light to streets. The construction of the Equitable Building in New York in the early 20th Century resulted in New York's largest building at the time in terms of floor space that had no setback from the street beyond the depth of the footpath and rising vertically for all of its floors. The unprecedented volume of the building resulted in significant impacts on surrounding properties by the impacts of overshadowing from the building. In response, the city adopted the '1916 Zoning Resolution' which limited the height of new buildings and required setbacks to allow penetration of sunlight to street level. Consequently, the 1916 ordinance relied largely on setback as the means of controlling bulk and scale of buildings essentially setting a building envelope to build within. The ordinance allowed a building to be constructed right up to a plot line and then rise up to a certain height and once you reach that height, the building had to step back then step back again. The height of a building depended on the width of the street. This resulted in the construction of the famous 'wedding cake' skyline of buildings such as the Chrysler Building (1930) and the Empire State Building (1931). Consequently, once a building reached 25% of its lot area, a skyscraper could be built to any height. Consequently, New York skyscrapers built between 1916 and about 1960 had a unique profile namely a bulky building base with setbacks and a slender tower soaring above.

By the middle of the 20th Century the 1916 New York Ordinances were resulting in a city being built beyond a density envisaged in 1916. Consequently, cities applied principles of incentive zoning whereby floor space on a site could be exchanged for creating public plazas and open space. This concept resulted in poor urban design outcomes in many instances resulting in under utilised public plazas. The Trump World Tower is an example whereby a building containing a floor space almost 4 times that permitted under zoning controls for a 'transferable development right' resulted in a building of a bulk and scale completely out of character with surrounding development. In other words, the 'transferable development rights' without overall caps on building height will produce a building out of scale and character with surrounding development.

The underlining objective of the FSR that applies to the subject site is to ensure that the resultant bulk and scale of the building is appropriate for the site in its context to the surrounding development. The proposal involves an overall reduction on building height and a general compliance with the adopted height standard across the majority of the site. In fact, the bulk and scale of the building will be reduced when compared to the existing building which will result in a better urban design outcome. The acceptability of the proposed floor space on the site is also regulated by the building's general compliance across the majority of the site to the adopted height standard.

Floor space ratio is simply a control of the ratio of floor space to the site area. This presumes that controlling factors are equally important and of the same proportion across the site in its entirety. A building that is fully compliant with the FSR could result in the 'stacking' of floor area in one part of the site in the absence of a height control.

The development proposal will result in a gross floor area that will effectively match the resultant development volume to transport and other infrastructure for the site.

In *RebelMH Neutral Bay Pty Limited v North Sydney Council* [2019] NSWCA 130

- Case concerned a DA for a 5 storey residential flat building that did not comply with the applicable development standard for height under North Sydney Local Environmental Plan 2013.
- One of the issues raised in the appeal to the Court of Appeal was whether, in order for a consent

CLAUSE 4.6 VARIATION REQUEST

authority to be satisfied that an applicant's request has "adequately addressed" the matters required to be demonstrated by cl 4.6(3), the consent authority needs to be satisfied that those matters have in fact been demonstrated.

- The appellant contended that clause 4.6(4)(a)(i) should be read as requiring the consent authority to be satisfied that the written request covers or deals with the required matters and that it was not necessary for the consent authority to agree with the conclusions of a request, nor the accuracy of the factual assertions contained within it. In other words the appellant asserted that the consent authority only needed to be satisfied that the written request contained an argument about each of the matters required to be demonstrated by cl 4.6(3).

- Justice Payne said:

"Clause 4.6(3) requires the consent authority to have "considered" the written request and identifies the necessary evaluative elements to be satisfied. To comply with subcl (3), the request must demonstrate that compliance with the development standard is "unreasonable or unnecessary" and that "there are sufficient environmental planning grounds to justify" the contravention. It would give no work to subcl 4.6(4) simply to require the consent authority to be satisfied that an argument addressing the matters required to be addressed under subcl (3) has been advanced."

- Justice Preston (sitting in the Court of Appeal) said at 51:

"...in order for a consent authority to be satisfied that an applicant's written request has "adequately addressed" the matters required to be demonstrated by cl 4.6(3), the consent authority needs to be satisfied that those matters have in fact been demonstrated. It is not sufficient for the request merely to seek to demonstrate the matters in subcl (3) (which is the process required by cl 4.6(3)), the request must in fact demonstrate the matters in subcl (3) (which is the outcome required by cl 4.6(3) and (4)(a)(i))."

It is considered that the public benefit will not be undermined by varying the height and FSR development standards. The proposed development is considered to be generally consistent with the adopted planning controls for the site.

CLAUSE 4.6 VARIATION REQUEST**SECRETARY'S CONCURRENCE**

Under Clause 4.6(5) of the LEP, the Secretary's concurrence is required prior to any variation being granted. The proposal is assessed below against the matters to be considered by the Secretary.

(a) whether contravention of the development standard raises any matter of significance for State or regional environmental planning, and

The variation to the height and FSR development standards will raise no matters that could be deemed to have State or Regional Significance. The proposed variations will have no potential for impacts outside the immediate vicinity of the site.

(b) the public benefit of maintaining the development standard, and

Maintaining the development standard in this case will not compromise that development form envisaged by the planning controls adopted by council.

(c) any other matters required to be taken into consideration by the Secretary before granting concurrence.

We know of no other specific matters that would require the Secretary's consideration prior to granting concurrence.

CLAUSE 4.6 VARIATION REQUEST**CONCLUSION**

The proposed development satisfies the test established by the Land and Environment Court of NSW in *Wehbe -v- Pittwater Council* [2007] NSW LEC 827 as being appropriate for consideration of "unreasonable or unnecessary" circumstances in the application of Clause 4.6 variation request because:

- the objectives of the standard are achieved notwithstanding non-compliance with the standard;
- the underlying objective or purpose of the standard is not relevant to the development therefore compliance is unnecessary in the context of the facts of this case;
- the underlying objective or purpose would be defeated or thwarted if compliance was required and therefore compliance is unreasonable - it would not result in the orderly and economic development of the land;

In the circumstances set out above there are sufficient environmental planning grounds to vary the numerical standard in this matter. Requiring strict compliance with the standard would hinder attainment of the relevant objects of the Environmental Planning and Assessment Act 1979.

Peter Fryar

BTP(UNSW), CERT T&CP(Ord4), MPIA



DIRECTOR,

KEY URBAN PLANNING

DEVELOPMENT APPLICATION FOR
2-12 THE COMENARRA PARKWAY THORNLEIGH NSW
 ALTERATION OF EXISTING SPACES AND ADDITION OF A NEW
 RETAIL LEVEL



FOR DA SUBMISSION - NOT FOR CONSTRUCTION

General Notes
 The information contained in this document is advisory only and may not be relied upon for any legal or financial purposes. It is not intended to constitute a contract or any other legal document. It is provided for information only. Do not rely on this information for any legal or financial purposes. The information contained in this document is provided for information only and should not be used for any other purpose. The information contained in this document is provided for information only and should not be used for any other purpose.

DATE	DESCRIPTION	BY
12/07/2020	FOR DA SUBMISSION - NOT FOR CONSTRUCTION	12/07/2020

THORNLEIGH MARKETPLACE EXTENSION
 2-12 THE COMENARRA PARKWAY THORNLEIGH NSW

PROJECT NO: 1287
 PROJECT NAME: THORNLEIGH MARKETPLACE EXTENSION
 PROJECT LOCATION: 2-12 THE COMENARRA PARKWAY THORNLEIGH NSW
 PROJECT DATE: 12/07/2020
 PROJECT STATUS: 04

PROJECT NO: 1287
 PROJECT NAME: THORNLEIGH MARKETPLACE EXTENSION
 PROJECT LOCATION: 2-12 THE COMENARRA PARKWAY THORNLEIGH NSW
 PROJECT DATE: 12/07/2020
 PROJECT STATUS: 04



ATTACHMENT 3 - ITEM 1



1000

LOCATION PLAN

ISSUANCE NO.	ISSUANCE DATE	REV.	REVISION
CDP001	COVER SHEET	04	2005/03/28 4:25 PM
CDP002	SECTION 1 PLAN	04	2005/03/28 4:25 PM
CDP003	SECTION 2 PLAN	04	2005/03/28 4:25 PM
CDP004	SECTION 3 PLAN	04	2005/03/28 4:25 PM
CDP005	SECTION 4 PLAN	04	2005/03/28 4:25 PM
CDP006	SECTION 5 PLAN	04	2005/03/28 4:25 PM
CDP007	SECTION 6 PLAN	04	2005/03/28 4:25 PM
CDP008	SECTION 7 PLAN	04	2005/03/28 4:25 PM
CDP009	SECTION 8 PLAN	04	2005/03/28 4:25 PM
CDP010	SECTION 9 PLAN	04	2005/03/28 4:25 PM
CDP011	SECTION 10 PLAN	04	2005/03/28 4:25 PM
CDP012	SECTION 11 PLAN	04	2005/03/28 4:25 PM
CDP013	SECTION 12 PLAN	04	2005/03/28 4:25 PM
CDP014	SECTION 13 PLAN	04	2005/03/28 4:25 PM
CDP015	SECTION 14 PLAN	04	2005/03/28 4:25 PM
CDP016	SECTION 15 PLAN	04	2005/03/28 4:25 PM
CDP017	SECTION 16 PLAN	04	2005/03/28 4:25 PM
CDP018	SECTION 17 PLAN	04	2005/03/28 4:25 PM
CDP019	SECTION 18 PLAN	04	2005/03/28 4:25 PM
CDP020	SECTION 19 PLAN	04	2005/03/28 4:25 PM
CDP021	SECTION 20 PLAN	04	2005/03/28 4:25 PM
CDP022	SECTION 21 PLAN	04	2005/03/28 4:25 PM
CDP023	SECTION 22 PLAN	04	2005/03/28 4:25 PM
CDP024	SECTION 23 PLAN	04	2005/03/28 4:25 PM
CDP025	SECTION 24 PLAN	04	2005/03/28 4:25 PM
CDP026	SECTION 25 PLAN	04	2005/03/28 4:25 PM
CDP027	SECTION 26 PLAN	04	2005/03/28 4:25 PM
CDP028	SECTION 27 PLAN	04	2005/03/28 4:25 PM
CDP029	SECTION 28 PLAN	04	2005/03/28 4:25 PM
CDP030	SECTION 29 PLAN	04	2005/03/28 4:25 PM
CDP031	SECTION 30 PLAN	04	2005/03/28 4:25 PM
CDP032	SECTION 31 PLAN	04	2005/03/28 4:25 PM
CDP033	SECTION 32 PLAN	04	2005/03/28 4:25 PM
CDP034	SECTION 33 PLAN	04	2005/03/28 4:25 PM
CDP035	SECTION 34 PLAN	04	2005/03/28 4:25 PM
CDP036	SECTION 35 PLAN	04	2005/03/28 4:25 PM
CDP037	SECTION 36 PLAN	04	2005/03/28 4:25 PM
CDP038	SECTION 37 PLAN	04	2005/03/28 4:25 PM
CDP039	SECTION 38 PLAN	04	2005/03/28 4:25 PM
CDP040	SECTION 39 PLAN	04	2005/03/28 4:25 PM
CDP041	SECTION 40 PLAN	04	2005/03/28 4:25 PM
CDP042	SECTION 41 PLAN	04	2005/03/28 4:25 PM
CDP043	SECTION 42 PLAN	04	2005/03/28 4:25 PM
CDP044	SECTION 43 PLAN	04	2005/03/28 4:25 PM
CDP045	SECTION 44 PLAN	04	2005/03/28 4:25 PM
CDP046	SECTION 45 PLAN	04	2005/03/28 4:25 PM
CDP047	SECTION 46 PLAN	04	2005/03/28 4:25 PM
CDP048	SECTION 47 PLAN	04	2005/03/28 4:25 PM
CDP049	SECTION 48 PLAN	04	2005/03/28 4:25 PM
CDP050	SECTION 49 PLAN	04	2005/03/28 4:25 PM
CDP051	SECTION 50 PLAN	04	2005/03/28 4:25 PM
CDP052	SECTION 51 PLAN	04	2005/03/28 4:25 PM
CDP053	SECTION 52 PLAN	04	2005/03/28 4:25 PM
CDP054	SECTION 53 PLAN	04	2005/03/28 4:25 PM
CDP055	SECTION 54 PLAN	04	2005/03/28 4:25 PM
CDP056	SECTION 55 PLAN	04	2005/03/28 4:25 PM
CDP057	SECTION 56 PLAN	04	2005/03/28 4:25 PM
CDP058	SECTION 57 PLAN	04	2005/03/28 4:25 PM
CDP059	SECTION 58 PLAN	04	2005/03/28 4:25 PM
CDP060	SECTION 59 PLAN	04	2005/03/28 4:25 PM
CDP061	SECTION 60 PLAN	04	2005/03/28 4:25 PM
CDP062	SECTION 61 PLAN	04	2005/03/28 4:25 PM
CDP063	SECTION 62 PLAN	04	2005/03/28 4:25 PM
CDP064	SECTION 63 PLAN	04	2005/03/28 4:25 PM
CDP065	SECTION 64 PLAN	04	2005/03/28 4:25 PM
CDP066	SECTION 65 PLAN	04	2005/03/28 4:25 PM
CDP067	SECTION 66 PLAN	04	2005/03/28 4:25 PM
CDP068	SECTION 67 PLAN	04	2005/03/28 4:25 PM
CDP069	SECTION 68 PLAN	04	2005/03/28 4:25 PM
CDP070	SECTION 69 PLAN	04	2005/03/28 4:25 PM
CDP071	SECTION 70 PLAN	04	2005/03/28 4:25 PM
CDP072	SECTION 71 PLAN	04	2005/03/28 4:25 PM
CDP073	SECTION 72 PLAN	04	2005/03/28 4:25 PM
CDP074	SECTION 73 PLAN	04	2005/03/28 4:25 PM
CDP075	SECTION 74 PLAN	04	2005/03/28 4:25 PM
CDP076	SECTION 75 PLAN	04	2005/03/28 4:25 PM
CDP077	SECTION 76 PLAN	04	2005/03/28 4:25 PM
CDP078	SECTION 77 PLAN	04	2005/03/28 4:25 PM
CDP079	SECTION 78 PLAN	04	2005/03/28 4:25 PM
CDP080	SECTION 79 PLAN	04	2005/03/28 4:25 PM
CDP081	SECTION 80 PLAN	04	2005/03/28 4:25 PM
CDP082	SECTION 81 PLAN	04	2005/03/28 4:25 PM
CDP083	SECTION 82 PLAN	04	2005/03/28 4:25 PM
CDP084	SECTION 83 PLAN	04	2005/03/28 4:25 PM
CDP085	SECTION 84 PLAN	04	2005/03/28 4:25 PM
CDP086	SECTION 85 PLAN	04	2005/03/28 4:25 PM
CDP087	SECTION 86 PLAN	04	2005/03/28 4:25 PM
CDP088	SECTION 87 PLAN	04	2005/03/28 4:25 PM
CDP089	SECTION 88 PLAN	04	2005/03/28 4:25 PM
CDP090	SECTION 89 PLAN	04	2005/03/28 4:25 PM
CDP091	SECTION 90 PLAN	04	2005/03/28 4:25 PM
CDP092	SECTION 91 PLAN	04	2005/03/28 4:25 PM
CDP093	SECTION 92 PLAN	04	2005/03/28 4:25 PM
CDP094	SECTION 93 PLAN	04	2005/03/28 4:25 PM
CDP095	SECTION 94 PLAN	04	2005/03/28 4:25 PM
CDP096	SECTION 95 PLAN	04	2005/03/28 4:25 PM
CDP097	SECTION 96 PLAN	04	2005/03/28 4:25 PM
CDP098	SECTION 97 PLAN	04	2005/03/28 4:25 PM
CDP099	SECTION 98 PLAN	04	2005/03/28 4:25 PM
CDP100	SECTION 99 PLAN	04	2005/03/28 4:25 PM
CDP101	SECTION 100 PLAN	04	2005/03/28 4:25 PM
CDP102	SECTION 101 PLAN	04	2005/03/28 4:25 PM
CDP103	SECTION 102 PLAN	04	2005/03/28 4:25 PM
CDP104	SECTION 103 PLAN	04	2005/03/28 4:25 PM
CDP105	SECTION 104 PLAN	04	2005/03/28 4:25 PM
CDP106	SECTION 105 PLAN	04	2005/03/28 4:25 PM
CDP107	SECTION 106 PLAN	04	2005/03/28 4:25 PM
CDP108	SECTION 107 PLAN	04	2005/03/28 4:25 PM
CDP109	SECTION 108 PLAN	04	2005/03/28 4:25 PM
CDP110	SECTION 109 PLAN	04	2005/03/28 4:25 PM
CDP111	SECTION 110 PLAN	04	2005/03/28 4:25 PM
CDP112	SECTION 111 PLAN	04	2005/03/28 4:25 PM
CDP113	SECTION 112 PLAN	04	2005/03/28 4:25 PM
CDP114	SECTION 113 PLAN	04	2005/03/28 4:25 PM
CDP115	SECTION 114 PLAN	04	2005/03/28 4:25 PM
CDP116	SECTION 115 PLAN	04	2005/03/28 4:25 PM
CDP117	SECTION 116 PLAN	04	2005/03/28 4:25 PM
CDP118	SECTION 117 PLAN	04	2005/03/28 4:25 PM
CDP119	SECTION 118 PLAN	04	2005/03/28 4:25 PM
CDP120	SECTION 119 PLAN	04	2005/03/28 4:25 PM
CDP121	SECTION 120 PLAN	04	2005/03/28 4:25 PM
CDP122	SECTION 121 PLAN	04	2005/03/28 4:25 PM
CDP123	SECTION 122 PLAN	04	2005/03/28 4:25 PM
CDP124	SECTION 123 PLAN	04	2005/03/28 4:25 PM
CDP125	SECTION 124 PLAN	04	2005/03/28 4:25 PM
CDP126	SECTION 125 PLAN	04	2005/03/28 4:25 PM
CDP127	SECTION 126 PLAN	04	2005/03/28 4:25 PM
CDP128	SECTION 127 PLAN	04	2005/03/28 4:25 PM
CDP129	SECTION 128 PLAN	04	2005/03/28 4:25 PM
CDP130	SECTION 129 PLAN	04	2005/03/28 4:25 PM
CDP131	SECTION 130 PLAN	04	2005/03/28 4:25 PM
CDP132	SECTION 131 PLAN	04	2005/03/28 4:25 PM
CDP133	SECTION 132 PLAN	04	2005/03/28 4:25 PM
CDP134	SECTION 133 PLAN	04	2005/03/28 4:25 PM
CDP135	SECTION 134 PLAN	04	2005/03/28 4:25 PM
CDP136	SECTION 135 PLAN	04	2005/03/28 4:25 PM
CDP137	SECTION 136 PLAN	04	2005/03/28 4:25 PM
CDP138	SECTION 137 PLAN	04	2005/03/28 4:25 PM
CDP139	SECTION 138 PLAN	04	2005/03/28 4:25 PM
CDP140	SECTION 139 PLAN	04	2005/03/28 4:25 PM
CDP141	SECTION 140 PLAN	04	2005/03/28 4:25 PM
CDP142	SECTION 141 PLAN	04	2005/03/28 4:25 PM
CDP143	SECTION 142 PLAN	04	2005/03/28 4:25 PM
CDP144	SECTION 143 PLAN	04	2005/03/28 4:25 PM
CDP145	SECTION 144 PLAN	04	2005/03/28 4:25 PM
CDP146	SECTION 145 PLAN	04	2005/03/28 4:25 PM
CDP147	SECTION 146 PLAN	04	2005/03/28 4:25 PM
CDP148	SECTION 147 PLAN	04	2005/03/28 4:25 PM
CDP149	SECTION 148 PLAN	04	2005/03/28 4:25 PM
CDP150	SECTION 149 PLAN	04	2005/03/28 4:25 PM
CDP151	SECTION 150 PLAN	04	2005/03/28 4:25 PM
CDP152	SECTION 151 PLAN	04	2005/03/28 4:25 PM
CDP153	SECTION 152 PLAN	04	2005/03/28 4:25 PM
CDP154	SECTION 153 PLAN	04	2005/03/28 4:25 PM
CDP155	SECTION 154 PLAN	04	2005/03/28 4:25 PM
CDP156	SECTION 155 PLAN	04	2005/03/28 4:25 PM
CDP157	SECTION 156 PLAN	04	2005/03/28 4:25 PM
CDP158	SECTION 157 PLAN	04	2005/03/28 4:25 PM
CDP159	SECTION 158 PLAN	04	2005/03/28 4:25 PM
CDP160	SECTION 159 PLAN	04	2005/03/28 4:25 PM
CDP161	SECTION 160 PLAN	04	2005/03/28 4:25 PM
CDP162	SECTION 161 PLAN	04	2005/03/28 4:25 PM
CDP163	SECTION 162 PLAN	04	2005/03/28 4:25 PM
CDP164	SECTION 163 PLAN	04	2005/03/28 4:25 PM
CDP165	SECTION 164 PLAN	04	2005/03/28 4:25 PM
CDP166	SECTION 165 PLAN	04	2005/03/28 4:25 PM
CDP167	SECTION 166 PLAN	04	2005/03/28 4:25 PM
CDP168	SECTION 167 PLAN	04	2005/03/28 4:25 PM
CDP169	SECTION 168 PLAN	04	2005/03/28 4:25 PM
CDP170	SECTION 169 PLAN	04	2005/03/28 4:25 PM
CDP171	SECTION 170 PLAN	04	2005/03/28 4:25 PM
CDP172	SECTION 171 PLAN	04	2005/03/28 4:25 PM
CDP173	SECTION 172 PLAN	04	2005/03/28 4:25 PM
CDP174	SECTION 173 PLAN	04	2005/03/28 4:25 PM
CDP175	SECTION 174 PLAN	04	2005/03/28 4:25 PM
CDP176	SECTION 175 PLAN	04	2005/03/28 4:25 PM
CDP177	SECTION 176 PLAN	04	2005/03/28 4:25 PM
CDP178	SECTION 177 PLAN	04	2005/03/28 4:25 PM
CDP179	SECTION 178 PLAN	04	2005/03/28 4:25 PM
CDP180	SECTION 179 PLAN	04	2005/03/28 4:25 PM
CDP181	SECTION 180 PLAN	04	2005/03/28 4:25 PM
CDP182	SECTION 181 PLAN	04	2005/03/28 4:25 PM
CDP183	SECTION 182 PLAN	04	2005/03/28 4:25 PM
CDP184	SECTION 183 PLAN	04	2005/03/28 4:25 PM
CDP185	SECTION 184 PLAN	04	2005/03/28 4:25 PM
CDP186	SECTION 185 PLAN	04	2005/03/28 4:25 PM
CDP187	SECTION 186 PLAN	04	2005/03/28 4:25 PM
CDP188	SECTION 187 PLAN	04	2005/03/28 4:25 PM
CDP189	SECTION 188 PLAN	04	2005/03/28 4:25 PM
CDP190	SECTION 189 PLAN	04	2005/03/28 4:25 PM
CDP191	SECTION 190 PLAN	04	2005/03/28 4:25 PM
CDP192	SECTION 191 PLAN	04	2005/03/28 4:25 PM
CDP193	SECTION 192 PLAN	04	2005/03/28 4:25 PM
CDP194	SECTION 193 PLAN	04	2005/03/28 4:25 PM
CDP195	SECTION 194 PLAN	04	2005/03/28 4:25 PM
CDP196	SECTION 195 PLAN	04	2005/03/28 4:25 PM
CDP197	SECTION 196 PLAN	04	2005/03/28 4:25 PM
CDP198	SECTION 197 PLAN	04	2005/03/28 4:25 PM
CDP199	SECTION 198 PLAN	04	2005/03/28 4:25 PM
CDP200	SECTION 199 PLAN	04	2005/03/28 4:25 PM
CDP201	SECTION 200 PLAN	04	2005/03/28 4:25 PM
CDP202	SECTION 201 PLAN	04	2005/03/28 4:25 PM
CDP203	SECTION 202 PLAN	04	2005/03/28 4:25 PM
CDP204	SECTION 203 PLAN	04	2005/03/28 4:25 PM
CDP205	SECTION 204 PLAN	04	2005/03/28 4:25 PM
CDP206	SECTION 205 PLAN	04	2005/03/28 4:25 PM
CDP207	SECTION 206 PLAN	04	2005/03/28 4:25 PM
CDP208	SECTION 207 PLAN	04	2005/03/28 4:25 PM
CDP209	SECTION 208 PLAN	04	2005/03/28 4:25 PM
CDP210	SECTION 209 PLAN	04	2005/03/28 4:25 PM
CDP211	SECTION 210 PLAN	04	2005/03/28 4:25 PM
CDP212	SECTION 211 PLAN	04	2005/03/28 4:25 PM
CDP213	SECTION 212 PLAN	04	2005/03/28 4:25 PM
CDP214	SECTION 213 PLAN	04	2005/03/28 4:25 PM
CDP215	SECTION 214 PLAN	04	2005/03/28 4:25 PM
CDP216	SECTION 215 PLAN	04	2005/03/28 4:25 PM
CDP217	SECTION 216 PLAN	04	2005/03/28 4:25 PM
CDP218	SECTION 217 PLAN	04	2005/03/28 4:25 PM
CDP219	SECTION 218 PLAN	04	2005/03/28 4:25 PM
CDP220	SECTION 219 PLAN	04	2005/03/28 4:25 PM
CDP221	SECTION 220 PLAN	04	2005/03/28 4:25 PM
CDP222	SECTION 221 PLAN	04	2005/03/28 4:25 PM
CDP223	SECTION 222 PLAN	04	2005/03/28 4:25 PM
CDP224	SECTION 223 PLAN	04	2005/03/28 4:25 PM
CDP225	SECTION 224 PLAN	04	2005/03/28 4:25 PM
CDP226	SECTION 225 PLAN	04	2005/03/28 4:25 PM
CDP227	SECTION 226 PLAN	04	2005/03/28 4:25 PM
CDP228	SECTION 227 PLAN	04	2005/03/28 4:25 PM
CDP229	SECTION 228 PLAN	04	2005/03/28 4:25 PM
CDP230	SECTION 229 PLAN	04	2005/03/28 4:25 PM
CDP231	SECTION 230 PLAN	04	2005/03/28 4:25 PM
CDP232	SECTION 231 PLAN	04	2005/03/28 4:25 PM
CDP233	SECTION 232 PLAN	04	2005/03/28 4:25 PM
CDP234	SECTION 233 PLAN	04	2005/03/28 4:25 PM
CDP235	SECTION 234 PLAN	04	2005/03/28 4:25 PM

NOTE:
CURRENT DOCUMENTATION HAS BEEN PREPARED
USING DRAWINGS PREPARED BY D + R ARCHITECTS,
PROVIDED BY CLIENT.

FOR DA SUBMISSION - NOT FOR CONSTRUCTION

General Notes
The information contained in the document is copyright and may not be used or reproduced for any other project or purpose. Verily all drawings shall be prepared at the project level on plots and report any discrepancies prior to the commencement of work. Drawings are to be made in conjunction with all contract documents. Use figured dimensions only. Do not scale from drawings. MEK Architects cannot guarantee the accuracy of content and drawings. The format for creating drawings is AutoCAD. The completion of the drawings for content of drawings issued electronically is confirmation of the design details created and drawings section below is confirmation of the substance of the drawings. The drawing shall not be used for construction purposes without the "As Constructed" and is divided by lines.

FOR DA SUBMISSION - NOT FOR CONSTRUCTION		Owner/Title		1. Name of the project: _____ 2. Address: _____ 3. City: _____ State: _____ Zip: _____ 4. Phone: _____ Fax: _____ 5. E-mail: _____ 6. Website: _____ 7. Project description: _____ 8. Project status: _____ 9. Project budget: _____ 10. Project completion date: _____ 11. Project start date: _____ 12. Project end date: _____ 13. Project location: _____ 14. Project type: _____ 15. Project phase: _____ 16. Project status: _____ 17. Project budget: _____ 18. Project completion date: _____ 19. Project start date: _____ 20. Project end date: _____ 21. Project location: _____ 22. Project type: _____ 23. Project phase: _____ 24. Project status: _____ 25. Project budget: _____ 26. Project completion date: _____ 27. Project start date: _____ 28. Project end date: _____ 29. Project location: _____ 30. Project type: _____ 31. Project phase: _____ 32. Project status: _____ 33. Project budget: _____ 34. Project completion date: _____ 35. Project start date: _____ 36. Project end date: _____ 37. Project location: _____ 38. Project type: _____ 39. Project phase: _____ 40. Project status: _____ 41. Project budget: _____ 42. Project completion date: _____ 43. Project start date: _____ 44. Project end date: _____ 45. Project location: _____ 46. Project type: _____ 47. Project phase: _____ 48. Project status: _____ 49. Project budget: _____ 50. Project completion date: _____ 51. Project start date: _____ 52. Project end date: _____ 53. Project location: _____ 54. Project type: _____ 55. Project phase: _____ 56. Project status: _____ 57. Project budget: _____ 58. Project completion date: _____ 59. Project start date: _____ 60. Project end date: _____ 61. Project location: _____ 62. Project type: _____ 63. Project phase: _____ 64. Project status: _____ 65. Project budget: _____ 66. Project completion date: _____ 67. Project start date: _____ 68. Project end date: _____ 69. Project location: _____ 70. Project type: _____ 71. Project phase: _____ 72. Project status: _____ 73. Project budget: _____ 74. Project completion date: _____ 75. Project start date: _____ 76. Project end date: _____ 77. Project location: _____ 78. Project type: _____ 79. Project phase: _____ 80. Project status: _____ 81. Project budget: _____ 82. Project completion date: _____ 83. Project start date: _____ 84. Project end date: _____ 85. Project location: _____ 86. Project type: _____ 87. Project phase: _____ 88. Project status: _____ 89. Project budget: _____ 90. Project completion date: _____ 91. Project start date: _____ 92. Project end date: _____ 93. Project location: _____ 94. Project type: _____ 95. Project phase: _____ 96. Project status: _____ 97. Project budget: _____ 98. Project completion date: _____ 99. Project start date: _____ 100. Project end date: _____ 101. Project location: _____ 102. Project type: _____ 103. Project phase: _____ 104. Project status: _____ 105. Project budget: _____ 106. Project completion date: _____ 107. Project start date: _____ 108. Project end date: _____ 109. Project location: _____ 110. Project type: _____ 111. Project phase: _____ 112. Project status: _____ 113. Project budget: _____ 114. Project completion date: _____ 115. Project start date: _____ 116. Project end date: _____ 117. Project location: _____ 118. Project type: _____ 119. Project phase: _____ 120. Project status: _____ 121. Project budget: _____ 122. Project completion date: _____ 123. Project start date: _____ 124. Project end date: _____ 125. Project location: _____ 126. Project type: _____ 127. Project phase: _____ 128. Project status: _____ 129. Project budget: _____ 130. Project completion date: _____ 131. Project start date: _____ 132. Project end date: _____ 133. Project location: _____ 134. Project type: _____ 135. Project phase: _____ 136. Project status: _____ 137. Project budget: _____ 138. Project completion date: _____ 139. Project start date: _____ 140. Project end date: _____ 141. Project location: _____ 142. Project type: _____ 143. Project phase: _____ 144. Project status: _____ 145. Project budget: _____ 146. Project completion date: _____ 147. Project start date: _____ 148. Project end date: _____ 149. Project location: _____ 150. Project type: _____ 151. Project phase: _____ 152. Project status: _____ 153. Project budget: _____ 154. Project completion date: _____ 155. Project start date: _____ 156. Project end date: _____ 157. Project location: _____ 158. Project type: _____ 159. Project phase: _____ 160. Project status: _____ 161. Project budget: _____ 162. Project completion date: _____ 163. Project start date: _____ 164. Project end date: _____ 165. Project location: _____ 166. Project type: _____ 167. Project phase: _____ 168. Project status: _____ 169. Project budget: _____ 170. Project completion date: _____ 171. Project start date: _____ 172. Project end date: _____ 173. Project location: _____ 174. Project type: _____ 175. Project phase: _____ 176. Project status: _____ 177. Project budget: _____ 178. Project completion date: _____ 179. Project start date: _____ 180. Project end date: _____ 181. Project location: _____ 182. Project type: _____ 183. Project phase: _____ 184. Project status: _____ 185. Project budget: _____ 186. Project completion date: _____ 187. Project start date: _____ 188. Project end date: _____ 189. Project location: _____ 190. Project type: _____ 191. Project phase: _____ 192. Project status: _____ 193. Project budget: _____ 194. Project completion date: _____ 195. Project start date: _____ 196. Project end date: _____ 197. Project location: _____ 198. Project type: _____ 199. Project phase: _____ 200. Project status: _____ 201. Project budget: _____ 202. Project completion date: _____ 203. Project start date: _____ 204. Project end date: _____ 205. Project location: _____ 206. Project type: _____ 207. Project phase: _____ 208. Project status: _____ 209. Project budget: _____ 210. Project completion date: _____ 211. Project start date: _____ 212. Project end date: _____ 213. Project location: _____ 	
---	--	--------------------	--	---	--



PROJECT	FOR	DATE
THORNLEIGH MARKETPLACE EXTENSION 15-12 THE COMENURA PARKWAY THORNLEIGH NSW	HOLMARK PROPERTY GROUP	28/02/2025
ISSUANCE FILE	DESIGN	DATE
DRAWING LIST + LOCATION PLAN	REVISED	1/09/2024
PROJECT NO.	REVISION	NO.
1297	DA002	04

ATTACHMENT 3 - ITEM 1



THORNLEIGH MARKETPLACE EXTENSION
 2/12 THE COMENARRA PARKWAY THORNLEIGH NSW
 HOLDMARK PROPERTY GROUP
 PROJECT NO. 1287
 DRAWING NO. 04
 DATE 12/08/2019
 PROJECT NO. 1287
 DRAWING NO. 04
 DATE 12/08/2019

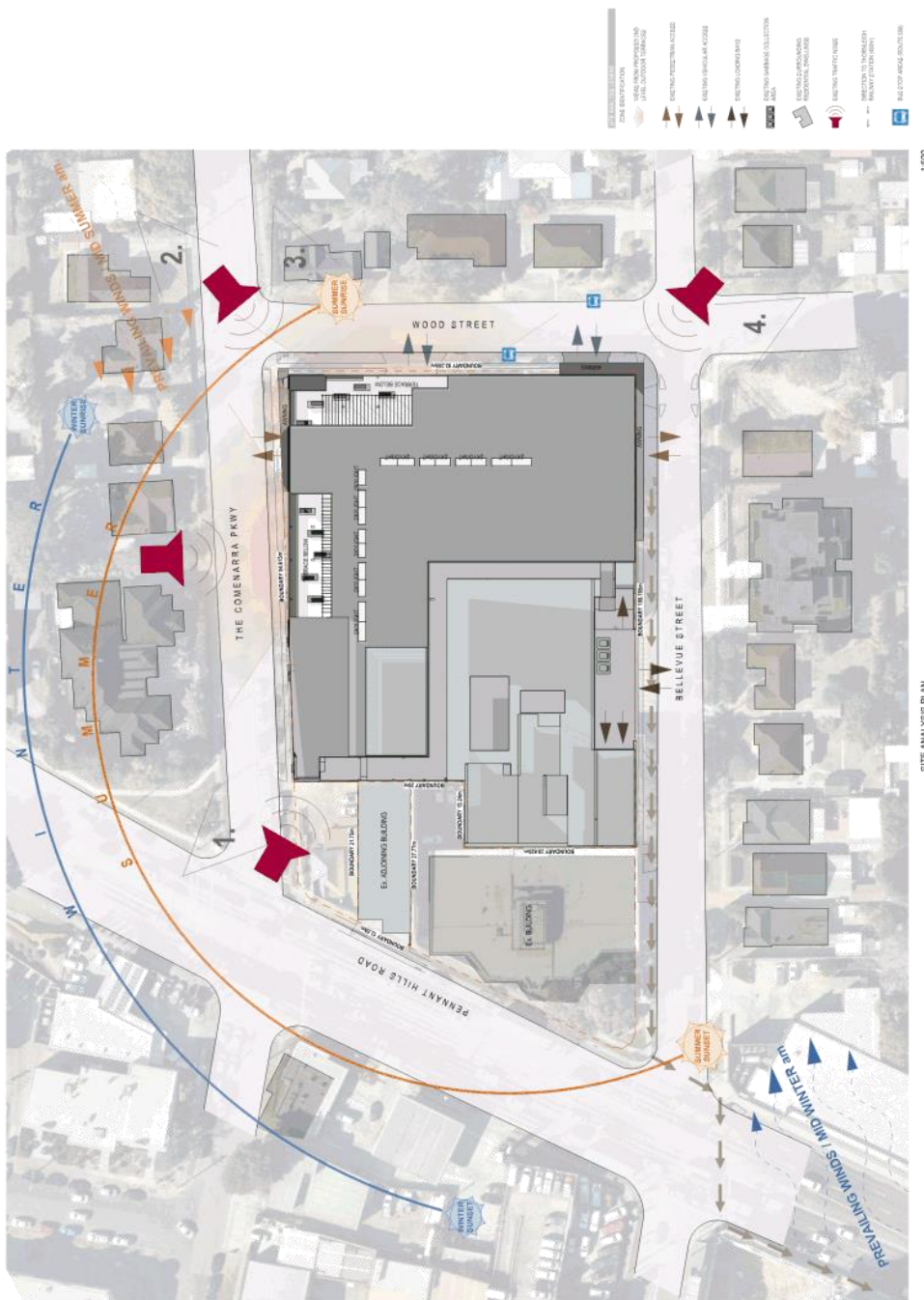

FOR DA SUBMISSION - NOT FOR CONSTRUCTION
 The information contained in this document is advisory only and may not be relied upon for construction purposes. It is the responsibility of the client to ensure that the information is accurate and up-to-date. The client should consult with a qualified professional for advice on the construction of the project.

General Notes	Revisions
1. All dimensions are in millimeters unless otherwise stated.	1. All dimensions are in millimeters unless otherwise stated.
2. All dimensions are in millimeters unless otherwise stated.	2. All dimensions are in millimeters unless otherwise stated.
3. All dimensions are in millimeters unless otherwise stated.	3. All dimensions are in millimeters unless otherwise stated.
4. All dimensions are in millimeters unless otherwise stated.	4. All dimensions are in millimeters unless otherwise stated.
5. All dimensions are in millimeters unless otherwise stated.	5. All dimensions are in millimeters unless otherwise stated.
6. All dimensions are in millimeters unless otherwise stated.	6. All dimensions are in millimeters unless otherwise stated.
7. All dimensions are in millimeters unless otherwise stated.	7. All dimensions are in millimeters unless otherwise stated.
8. All dimensions are in millimeters unless otherwise stated.	8. All dimensions are in millimeters unless otherwise stated.
9. All dimensions are in millimeters unless otherwise stated.	9. All dimensions are in millimeters unless otherwise stated.
10. All dimensions are in millimeters unless otherwise stated.	10. All dimensions are in millimeters unless otherwise stated.

ATTACHMENT 3 - ITEM 1



[illegible][illegible]

ATTACHMENT 3 - ITEM 1

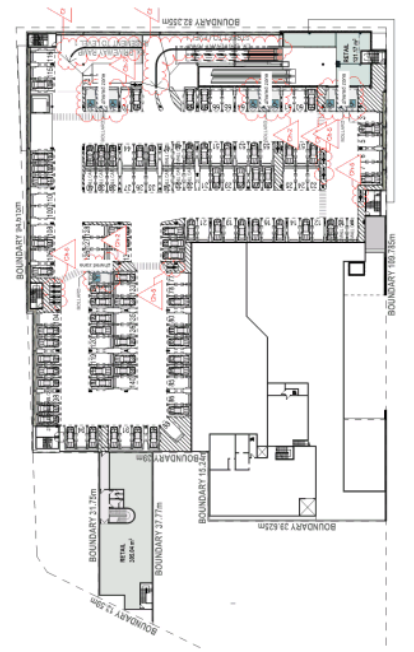
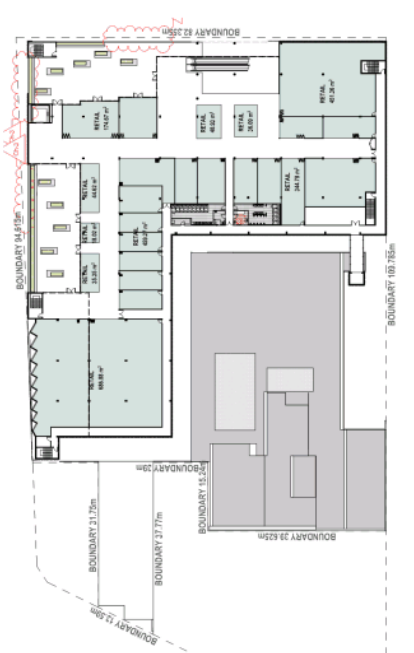



ATTACHMENT 3 - ITEM 1



ATTACHMENT 3 - ITEM 1



ATTACHMENT 3 - ITEM 1





ATTACHMENT 3 - ITEM 1

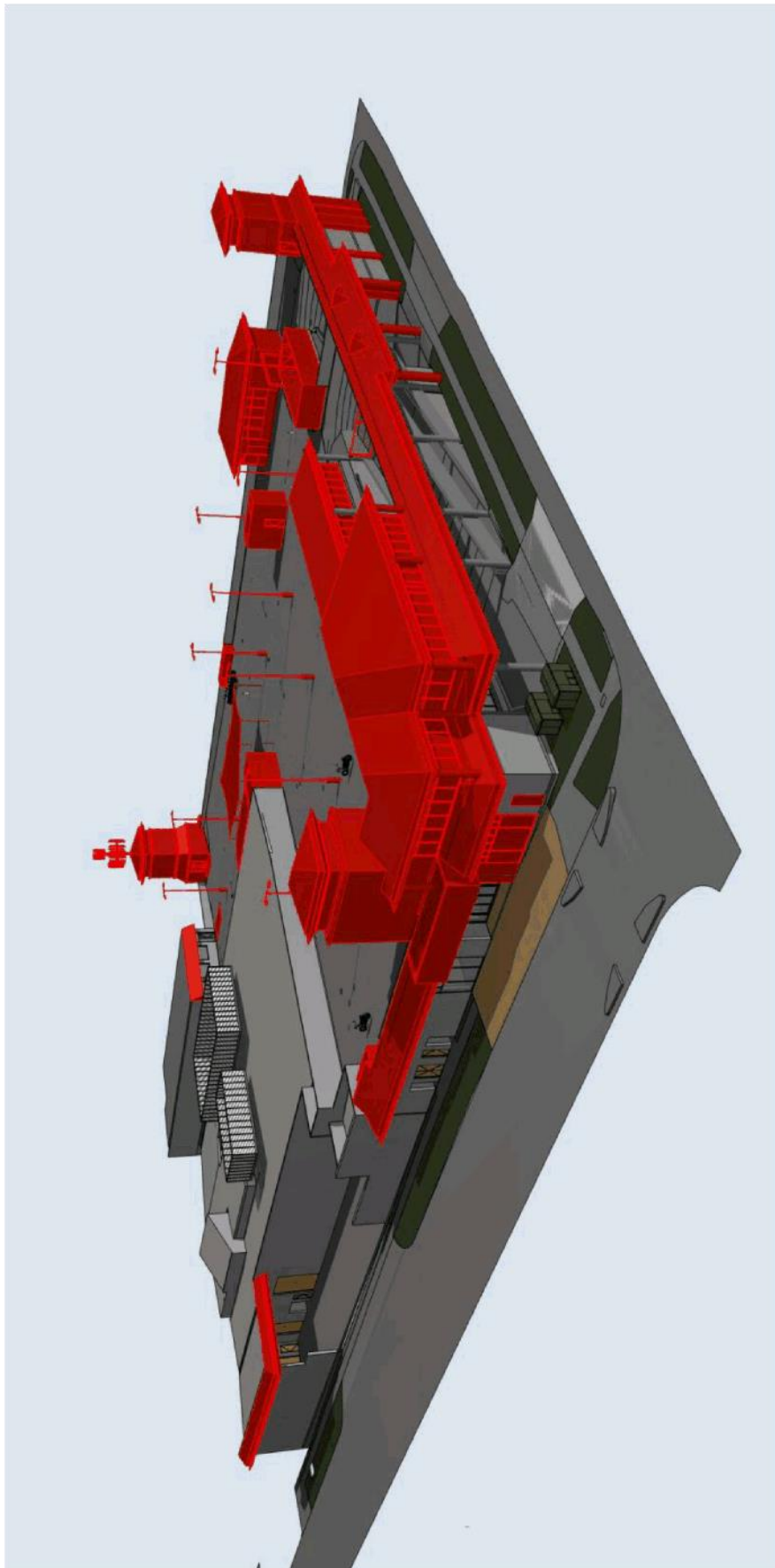

FOR DA SUBMISSION - NOT FOR CONSTRUCTION		DATE	
Client Name	THORNLEIGH MARKETPLACE EXTENSION	Current Documentation and Design Prepared By	D & H ARCHITECTS
Client Address	212 THE CONEMARRA PARKWAY THORNLEIGH NSW	Prepared By Client	
Client Contact		Client Name	
Client Phone		Client Address	
Client Email		Client Contact	
Client Website		Client Phone	
Client Fax		Client Email	
Client LinkedIn		Client Website	
Client Instagram		Client Facebook	
Client Twitter		Client YouTube	
Client Other		Client Other	

THORNLEIGH MARKETPLACE EXTENSION		DATE	
Client Name	THORNLEIGH MARKETPLACE EXTENSION	Current Documentation and Design Prepared By	D & H ARCHITECTS
Client Address	212 THE CONEMARRA PARKWAY THORNLEIGH NSW	Prepared By Client	
Client Contact		Client Name	
Client Phone		Client Address	
Client Email		Client Contact	
Client Website		Client Phone	
Client Fax		Client Email	
Client LinkedIn		Client Website	
Client Instagram		Client Facebook	
Client Twitter		Client YouTube	
Client Other		Client Other	



ATTACHMENT 3 - ITEM 1



ATTACHMENT 3 - ITEM 1



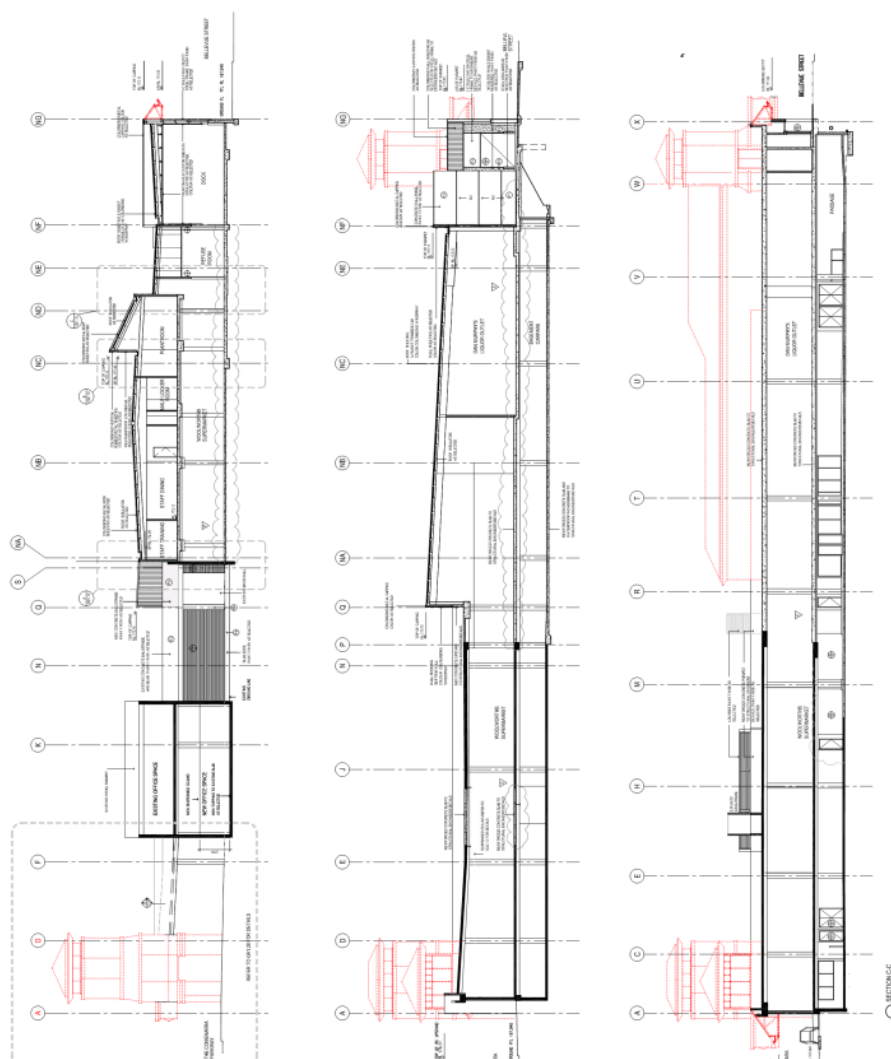

ATTACHMENT 3 - ITEM 1

 $z \otimes$

ATTACHMENT 3 - ITEM 1

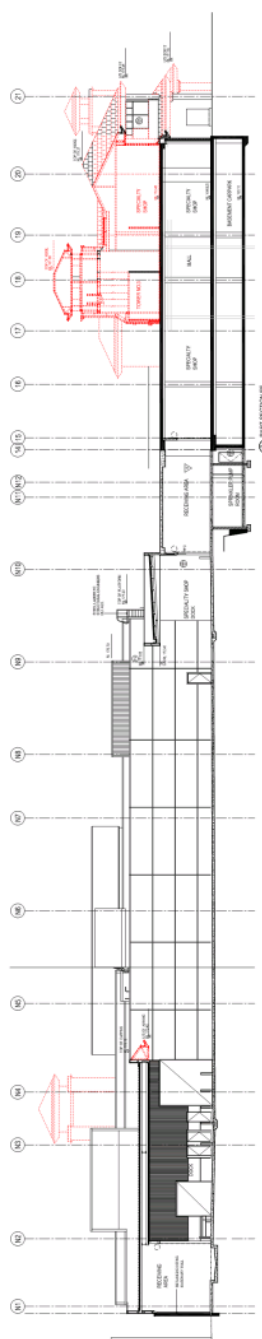
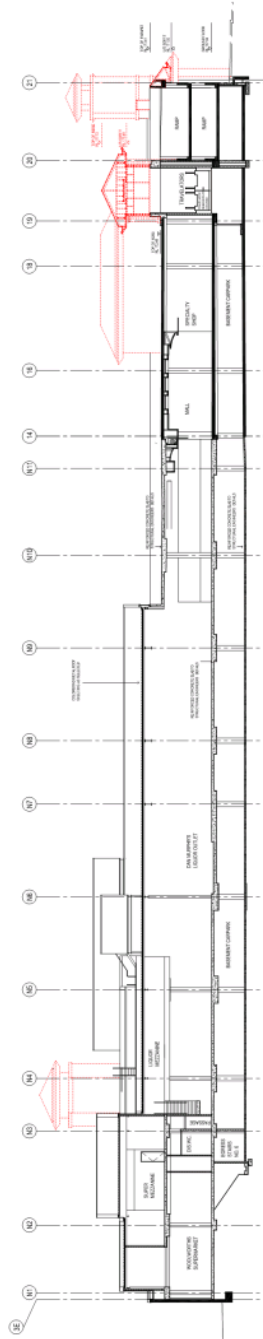
[illegible][illegible] $z \otimes$

ATTACHMENT 3 - ITEM 1









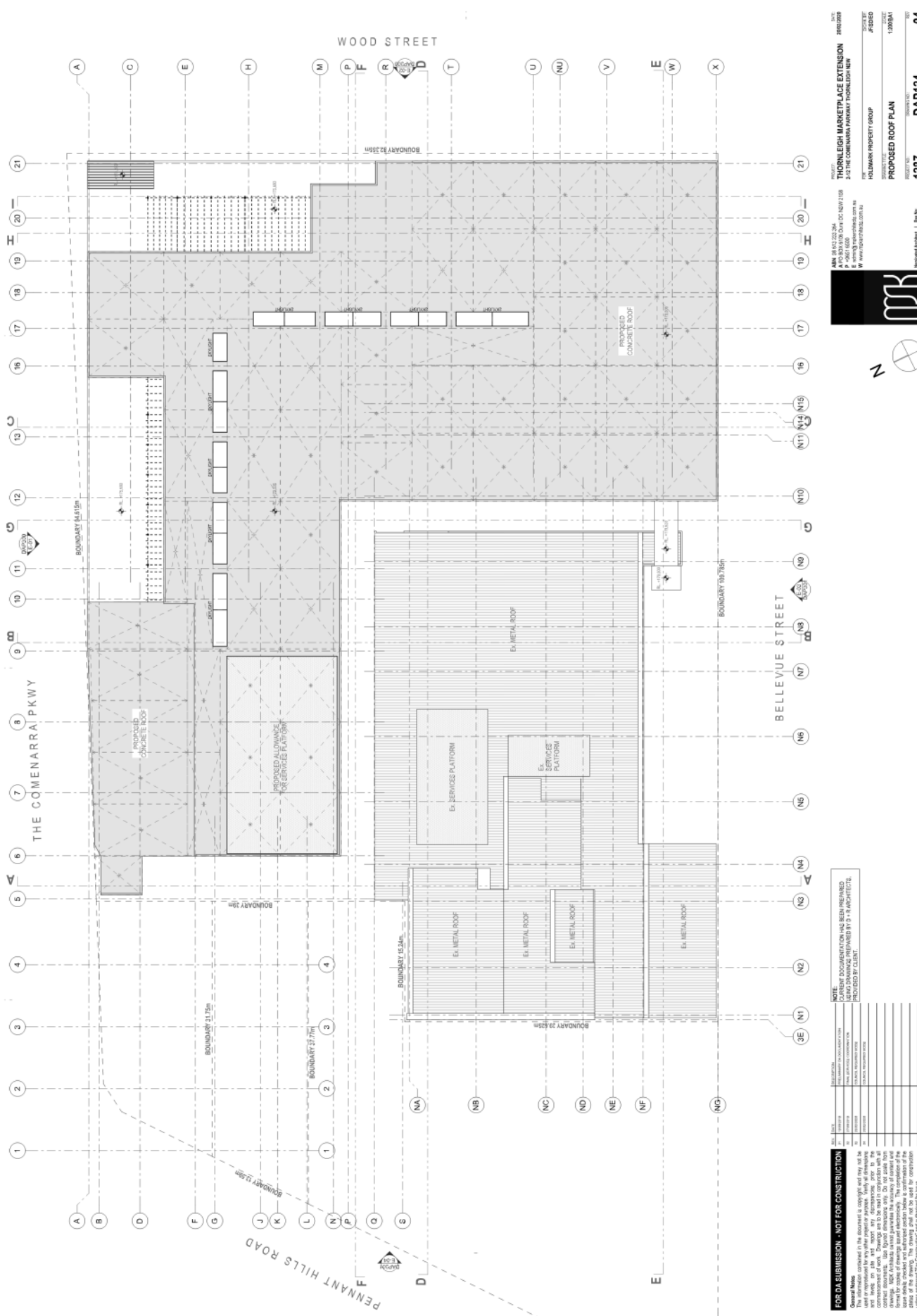

ATTACHMENT 3 - ITEM 1



ATTACHMENT 3 - ITEM 1

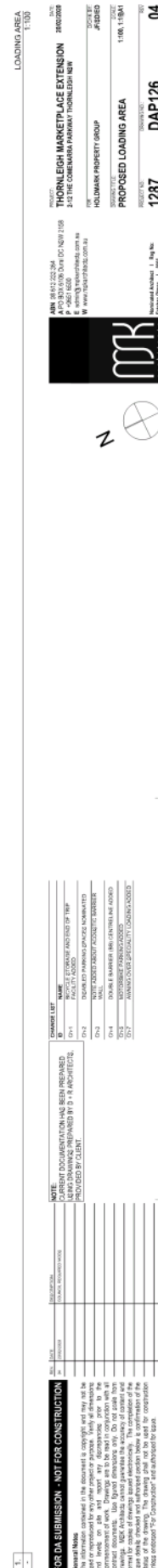

ATTACHMENT 3 - ITEM 1

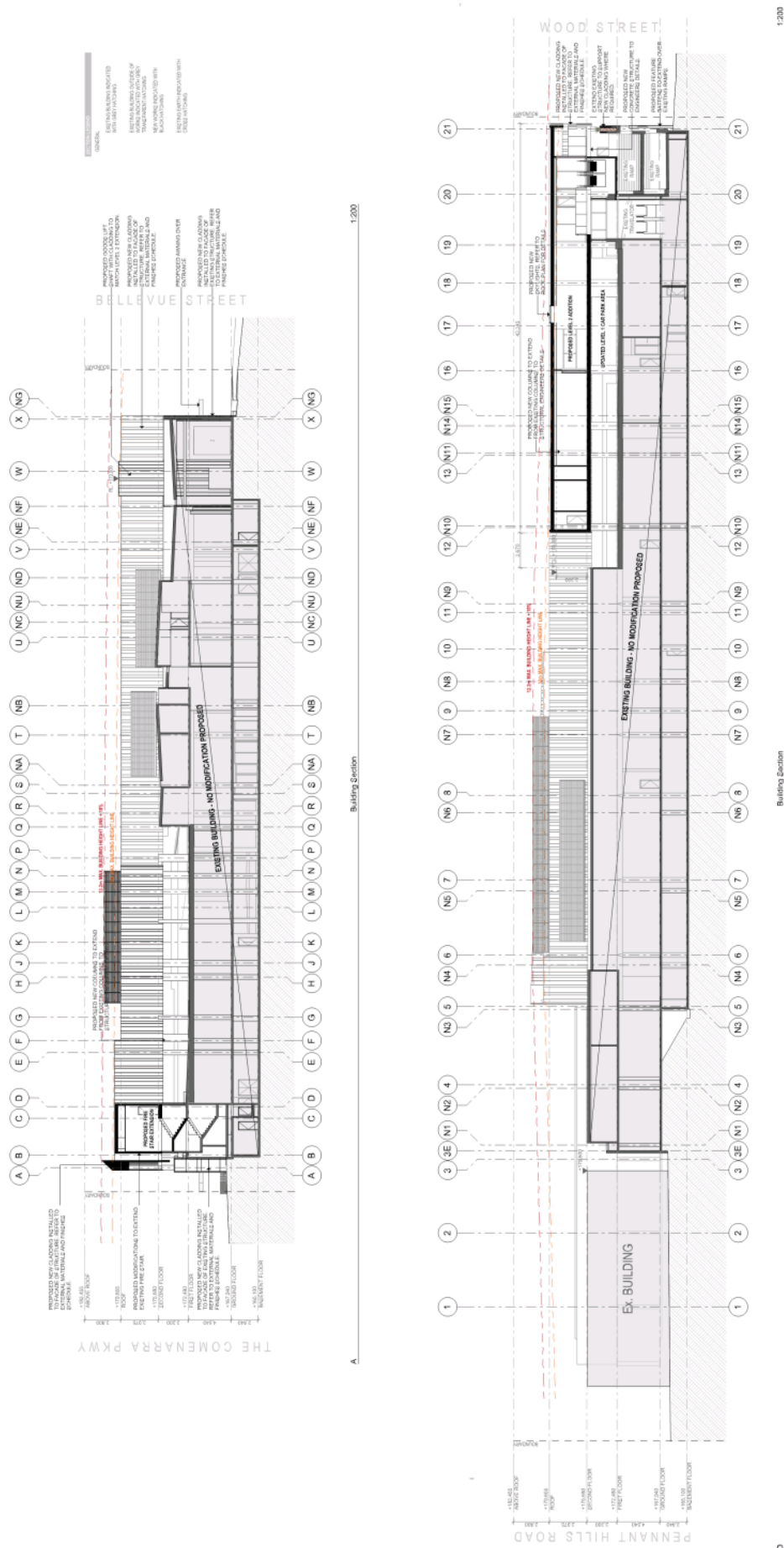

ATTACHMENT 3 - ITEM 1

FOR DA SUBMISSION - NOT FOR CONSTRUCTION	General Notes: 1. The district of Harvey, Texas, is hereby authorized to accept and administer for the state of Texas the following: a. The following: b. The following: c. The following: d. The following: e. The following: f. The following: g. The following: h. The following: i. The following: j. The following: k. The following: l. The following: m. The following: n. The following: o. The following: p. The following: q. The following: r. The following: s. The following: t. The following: u. The following: v. The following: w. The following: x. The following: y. The following: z. The following: aa. The following: ab. The following: ac. The following: ad. The following: ae. The following: af. The following: ag. The following: ah. The following: ai. The following: aj. The following: ak. The following: al. The following: am. The following: an. The following: ao. The following: ap. The following: aq. The following: ar. The following: as. The following: at. The following: au. The following: av. The following: aw. The following: ax. The following: ay. The following: az. The following: ba. The following: bb. The following: bc. The following: bd. The following: be. The following: bf. The following: bg. The following: bh. The following: bi. The following: bj. The following: bk. The following: bl. The following: bm. The following: bn. The following: bo. The following: bp. The following: bq. The following: br. The following: bs. The following: bt. The following: bu. The following: bv. The following: bw. The following: bx. The following: by. The following: bz. The following: ca. The following: cb. The following: cc. The following: cd. The following: ce. The following: cf. The following: cg. The following: ch. The following: ci. The following: cj. The following: ck. The following: cl. The following: cm. The following: cn. The following: co. The following: cp. The following: cq. The following: cr. The following: cs. The following: ct. The following: cu. The following: cv. The following: cw. The following: cx. The following: cy. The following: cz. The following: da. The following: db. The following: dc. The following: dd. The following: de. The following: df. The following: dg. The following: dh. The following: di. The following: dj. The following: dk. The following: dl. The following: dm. The following: dn. The following: do. The following: dp. The following: dq. The following: dr. The following: ds. The following: dt. The following: du. The following: dv. The following: dw. The following: dx. The following: dy. The following: dz. The following: ea. The following: eb. The following: ec. The following: ed. The following: ee. The following: ef. The following: eg. The following: eh. The following: ei. The following: ej. The following: ek. The following: el. The following: em. The following: en. The following: eo. The following: ep. The following: eq. The following: er. The following: es. The following: et. The following: eu. The following: ev. The following: ew. The following: ex. The following: ey. The following: ez. The following: fa. The following: fb. The following: fc. The following: fd. The following: fe. The following: ff. The following: fg. The following: fh. The following: fi. The following: fj. The following: fk. The following: fl. The following: fm. The following: fn. The following: fo. The following: fp. The following: fq. The following: fr. The following: fs. The following: ft. The following: fu. The following: fv. The following: fw. The following: fx. The following: fy. The following: fz. The following: ga. The following: gb. The following: gc. The following: gd. The following: ge. The following: gf. The following: gg. The following: gh. The following: gi. The following: gj. The following: gk. The following: gl. The following: gm. The following: gn. The following: go. The following: gp. The following: gq. The following: gr. The following: gs. The following: gt. The following: gu. The following: gv. The following: gw. The following: gx. The following: gy. The following: gz. The following: ha. The following: hb. The following: hc. The following: hd. The following: he. The following: hf. The following: hg. The following: hh. The following: hi. The following: hj. The following: hk. The following: hl. The following: hm. The following: hn. The following: ho. The following: hp. The following: hq. The following: hr. The following: hs. The following: ht. The following: hu. The following: hv. The following: hw. The following: hx. The following: hy. The following: hz. The following: ia. The following: ib. The following: ic. The following: id. The following: ie. The following: if. The following: ig. The following: ih. The following: ii. The following: ij. The following: ik. The following: il. The following: im. The following: in. The following: io. The following: ip. The following: iq. The following: ir. The following: is. The following: it. The following: iu. The following: iv. The following: iw. The following: ix. The following: iy. The following: iz. The following: ja. The following: jb. The following: jc. The following: jd. The following: je. The following: jf. The following: jg. The following: jh. The following: ji. The following: jj. The following: jk. The following: jl. The following: jm. The following: jn. The following: jo. The following: jp. The following: jq. The following: jr. The following: js. The following: jt. The following: ju. The following: jv. The following: jw. The following: jx. The following: jy. The following: jz. The following: ka. The following: kb. The following: kc. The following: kd. The following: ke. The following: kf. The following: kg. The following: kh. The following: ki. The following: kj. The following: kk. The following: kl. The following: km. The following: kn. The following: ko. The following: kp. The following: kq. The following: kr. The following: ks. The following: kt. The following: ku. The following: kv. The following: kw. The following: kx. The following: ky. The following: kz. The following: la. The following: lb. The following: lc. The following: ld. The following: le. The following: lf. The following: lg. The following: lh. The following: li. The following: lj. The following: lk. The following: ll. The following: lm. The following: ln. The following: lo. The following: lp. The following: lq. The following: lr. The following: ls. The following: lt. The following: lu. The following: lv. The following: lw. The following: lx. The following: ly. The following: lz. The following: ma. The following: mb. The following: mc. The following: md. The following: me. The following: mf. The following: mg. The following: mh. The following: mi. The following: mj. The following: mk. The following: ml. The following: mn. The following: mo. The following: mp. The following: mq. The following: mr. The following: ms. The following: mt. The following: mu. The following: mv. The following: mw. The following: mx. The following: my. The following: mz. The following: na. The following: nb. The following: nc. The following: nd. The following: ne. The following: nf. The following: ng. The following: nh. The following: ni. The following: nj. The following: nk. The following: nl. The following: nm. The following: nn. The following: no. The following: np. The following: nq. The following: nr. The following: ns. The following: nt. The following: nu. The following: nv. The following: nw. The following: nx. The following: ny. The following: nz. The following: oa. The following: ob. The following: oc. The following: od. The following: oe. The following: of. The following: og. The following: oh. The following: oi. The following: oj. The following: ok. The following: ol. The following: om. The following: on. The following: oo. The following: op. The following: oq. The following: or. The following: os. The following: ot. The following: ou. The following: ov. The following: ow. The following: ox. The following: oy. The following: oz. The following: pa. The following: pb. The following: pc. The following: pd. The following: pe. The following: pf. The following: pg. The following: ph. The following: pi. The following: pj. The following: pk. The following: pl. The following: pm. The following: pn. The following: po. The following: pp. The following: pq. The following: pr. The following: ps. The following: pt. The following: pu. The following: pv. The following: pw. The following: px. The following: py. The following: pz. The following: qa. The following: qb. The following: qc. The following: qd. The following: qe. The following: qf. The following: qg. The following: qh. The following: qi. The following: qj. The following: qk. The following: ql. The following: qm. The following: qn. The following: qo. The following: qp. The following: qq. The following: qr. The following: qs. The following: qt. The following: qu. The following: qv. The following: qw. The following: qx. The following: qy. The following: qz. The following: ra. The following: rb. The following: rc. The following: rd. The following: re. The following: rf. The following: rg. The following: rh. The following: ri. The following: rj. The following: rk. The following: rl. The following: rm. The following: rn. The following: ro. The following: rp. The following: rq. The following: rr. The following: rs. The following: rt. The following: ru. The following: rv. The following: rw. The following: rx. The following: ry. The following: rz. The following: sa. The following: sb. The following: sc. The following: sd. The following: se. The following: sf. The following: sg. The following: sh. The following: si. The following: sj. The following: sk. The following: sl. The following: sm. The following: sn. The following: so. The following: sp. The following: sq. The following: sr. The following: ss. The following: st. The following: su. The following: sv. The following: sw. The following: sx. The following: sy. The following: sz. The following: ta. The following: tb. The following: tc. The following: td. The following: te. The following: tf. The following: tg. The following: th. The following: ti. The following: tj. The following: tk. The following: tl. The following: tm. The following: tn. The following: to. The following: tp. The following: tq. The following: tr. The following: ts. The following: tt. The following: tu. The following: tv. The following: tw. The following: tx. The following: ty. The following: tz. The following: ua. The following: ub. The following: uc. The following: ud. The following: ue. The following: uf. The following: ug. The following: uh. The following: ui. The following: uj. The following: uk. The following: ul. The following: um. The following: un. The following: uo. The following: up. The following: uq. The following: ur. The following: us. The following: ut. The following: uu. The following: uv. The following: uw. The following: ux. The following: uy. The following: uz. The following: va. The following: vb. The following: vc. The following: vd. The following: ve. The following: vf. The following: vg. The following: vh. The following: vi. The following: vj. The following: vk. The following: vl. The following: vm. The following: vn. The following: vo. The following: vp. The following: vq. The following: vr. The following: vs. The following: vt. The following: vu. The following: vv. The following: vw. The following: vx. The following: vy. The following: vz. The following: wa. The following: wb. The following: wc. The following: wd. The following: we. The following: wf. The following: wg. The following: wh. The following: wi. The following: wj. The following: wk. The following: wl. The following: wm. The following: wn. The following: wo. The following: wp. The following: wq. The following: wr. The following: ws. The following: wt. The following: wu. The following: wv. The following: ww. The following: wx. The following: wy. The following: wz. The following: xa. The following: xb. The following: xc. The following: xd. The following: xe. The following: xf. The following: xg. The following: xh. The following: xi. The following: xj. The following: xk. The following: xl. The following: xm. The following: xn. The following: xo. The following: xp. The following: xq. The following: xr. The following: xs. The following: xt. The following: xu. The following: xv. The following: xw. The following: xx. The following: xy. The following: xz. The following: ya. The following: yb. The following: yc. The following: yd. The following: ye. The following: yf. The following: yg. The following: yh. The following: yi. The following: yj. The following: yk. The following: yl. The following: ym. The following: yn. The following: yo. The following: yp. The following: yq. The following: yr. The following: ys. The following: yt. The following: yu. The following: yv. The following: yw. The following: yx. The following: yy. The following: yz. The following: za. The following: zb. The following: zc. The following: zd. The following: ze. The following: zf. The following: zg. The following: zh. The following: zi. The following: zj. The following: zk. The following: zl. The following: zm. The following: zn. The following: zo. The following: zp. The following: zq. The following: zr. The following: zs. The following: zt. The following: zu. The following: zv. The following: zw. The following: zx. The following: zy. The following: zz. The following: aa. The following: ab. The following: ac. The following: ad. The following: ae. The following: af. The following: ag. The following: ah. The following: ai. The following: aj. The following: ak. The following: al. The following: am. The following: an. The following: ao. The following: ap. The following: aq. The following: ar. The following: as. The following: at. The following: au. The following: av. The following: aw. The following: ax. The following: ay. The following: az. The following: ba. The following: bb. The following: bc. The following: bd. The following: be. The following: bf. The following: bg. The following: bh. The following: bi. The following: bj. The following: bk. The following: bl. The following: bm. The following: bn. The following: bo. The following: bp. The following: bq. The following: br. The following: bs. The following: bt. The following: bu. The following: bv. The following: bw. The following: bx. The following: by. The following: bz. The following: ca. The following: cb. The following: cc. The following: cd. The following: ce. The following: cf. The following: cg. The following: ch. The following: ci. The following: cj. The following: ck. The following: cl. The following: cm. The following: cn. The following: co. The following: cp. The following: cq. The following: cr. The following: cs. The following: ct. The following: cu. The following: cv. The following: cw. The following: cx. The following: cy. The following: cz. The following: da. The following: db. The following: dc. The following: dd. The following: de. The following: df. The following: dg. The following: dh. The following: di. The following: dj. The following: dk. The following: dl. The following: dm. The following: dn. The following: do. The following: dp. The following: dq. The following: dr. The following: ds. The following: dt. The following: du. The following: dv. The following: dw. The following: dx. The following: dy. The following: dz. The following: ea. The following: eb. The following: ec. The following: ed. The following: ee. The following: ef. The following: eg. The following: eh. The following: ei. The following: ej. The following: ek. The following: el. The following: em. The following: en. The following: eo. The following: ep. The following: eq. The following: er. The following: es. The following: et. The following: eu. The following: ev. The following: ew. The following: ex. The following: ey. The following: ez. The following: fa. The following: fb. The following: fc. The following: fd. The following: fe. The following: ff. The following: fg. The following: fh. The following: fi. The following: fj. The following: fk. The following: fl. The following: fm. The following: fn. The following: fo. The following: fp. The following: fq. The following: fr. The following: fs. The following: ft. The following: fu. The following: fv. The following: fw. The following: fx. The following: fy. The following: fz. The following: ga. The following: gb. The following: gc. The following: gd. The following: ge. The following: gf. The following: gg. The following: gh. The following: gi. The following: gj. The following: gk. The following: gl. The following: gm. The following: gn. The following: go. The following: gp. The following: gq. The following: gr. The following: gs. The following: gt. The following: gu. The following: gv. The following: gw. The following: gx. The following: gy. The following: gz. The following: ha. The following: hb. The following: hc. The following: hd. The following: he. The following: hf. The following: hg. The following: hh. The following: hi. The following: hj. The following: hk. The following: hl. The following: hm. The following: hn. The following: ho. The following: hp. The following: hq. The following: hr. The following: hs. The following: ht. The following: hu. The following: hv. The following: hw. The following: hx. The following: hy. The following: hz. The following: ia. The following: ib. The following: ic. The following: id. The following: ie. The following: if. The following: ig. The following: ih. The following: ii. The following: ij. The following: ik. The following: il. The following: im. The following: in. The following: io. The following: ip. The following: iq. The following: ir. The following: is. The following: it. The following: iu. The following: iv. The following: iw. The following: ix. The following: iy. The following: iz. The following: ja. The following: jb. The following: jc. The following: jd. The following: je. The following: jf. The following: jg. The following: jh. The following: ji. The following: jj. The following: jk. The following: jl. The following: jm. The following: jn. The following: jo. The following: jp. The following: jq. The following: jr. The following: js. The following: jt. The following: ju. The following: jv. The following: jw. The following: jx. The following: jy. The following: jz. The following: ka. The following: kb. The following: kc. The following: kd. The following: ke. The following: kf. The following: kg. The following: kh. The following: ki. The following: kj. The following: kk. The following: kl. The following: km. The following: kn. The following: ko. The following: kp. The following: kq. The following: kr. The following: ks. The following: kt. The following: ku. The following: kv. The following: kw. The following: kx. The following: ky. The following: kz. The following: la. The following: lb. The following: lc. The following: ld. The following: le. The following: lf. The following: lg. The following: lh. The following: li. The following: lj. The following: lk. The following: ll. The following: lm. The following: ln. The following: lo. The following: lp. The following: lq. The following: lr. The following: ls. The following: lt. The following: lu. The following: lv. The following: lw. The following: lx. The following: ly. The following: lz. The following: ma. The following: mb. The following: mc. The following: md. The following: me. The following: mf. The following: mg. The following: mh. The following: mi. The following: mj. The following: mk. The following: ml. The following: mn. The following: mo. The following: mp. The following: mq. The following: mr. The following: ms. The following: mt. The following: mu. The following: mv. The following: mw. The following: mx. The following: my. The following: mz. The following: na. The following: nb. The following: nc. The following: nd. The following: ne. The following: nf. The following: ng. The following: nh. The following: ni. The following: nj. The following: nk. The following: nl. The following: nm. The following: nn. The following: no. The following: np. The following: nq. The following: nr. The following: ns. The following: nt. The following: nu. The following: nv. The following: nw. The following: nx. The following: ny. The following: nz. The following: oa. The following: ob. The following: oc. The following: od. The following: oe. The following: of. The following: og. The following: oh. The following: oi. The following: oj. The following: ok. The following: ol. The following: om. The following: on. The following: oo. The following: op. The following: oq. The following: or. The following: os. The following: ot. The following: ou. The following: ov. The following: ow. The following: ox. The following: oy. The following: oz. The following: pa. The following: pb. The following: pc. The following: pd. The following: pe. The following: pf. The following: pg. The following: ph. The following: pi. The following: pj. The following: pk. The following: pl. The following: pm. The following: pn. The following: po. The following: pp. The following: pq. The following: pr. The following: ps. The following: pt. The following: pu. The following: pv. The following: pw. The following: px. The following: py. The following: pz. The following: qa. The following: qb. The following: qc. The following: qd. The following: qe. The following: qf. The following: qg. The following: qh. The following: qi. The following: qj. The following: qk. The following: ql. The following: qm. The following: qn. The following: qo. The following: qp. The following: qq. The following: qr. The following: qs. The following: qt. The following: qu. The following: qv. The following: qw. The following: qx. The following: qy. The following: qz. The following: ra. The following: rb. The following: rc. The following: rd. The following: re. The following: rf. The following: rg. The following: rh. The following: ri. The following: rj. The following: rk. The following: rl. The following: rm. The following: rn. The following: ro. The following: rp. The following: rq. The following: rr. The following: rs. The following: rt. The following: ru. The following: rv. The following: rw. The following: rx. The following: ry. The following: rz. The following: sa. The following: sb. The following: sc. The following: sd. The following: se. The following: sf. The following: sg. The following: sh. The following: si. The following: sj. The following: sk. The following: sl. The following: sm. The following: sn. The following: so. The following: sp. The following: sq. The following: sr. The following: ss. The following: st. The following: su. The following: sv. The following: sw. The following: sx. The following: sy. The following: sz. The following: ta. The following: tb. The following: tc. The following: td. The following: te. The following: tf. The following: tg. The following: th. The following: ti. The following: tj. The following: tk. The following: tl. The following: tm. The following: tn. The following: to. The following: tp. The following: tq. The following: tr. The following: ts. The following: tt. The following: tu. The following: tv. The following: tw. The following: tx. The following: ty. The following: tz. The following: ua. The following: ub. The following: uc. The following: ud. The following: ue. The following: uf. The following: ug. The following: uh. The following: ui. The following: uj. The following: uk. The following: ul. The following: um. The following: un. The following: uo. The following: up. The following: uq. The following: ur. The following: us. The following: ut. The following: uu. The following: uv. The following: uw. The following: ux. The following: uy. The following: uz. The following: va. The following: vb. The following: vc. The following: vd. The following: ve. The following: vf. The following: vg. The following: vh. The following: vi. The following: vj. The following: vk. The following: vl. The following: vm. The following: vn. The following: vo. The following: vp. The following: vq. The following: vr. The following: vs. The following: vt. The following: vu. The following: vv. The following: vw. The following: vx. The following: vy. The following: vz. The following: wa. The following: wb. The following: wc. The following: wd. The following: we. The following: wf. The following: wg. The following: wh. The following: wi. The following: wj. The following: wk. The following: wl. The following: wm. The following: wn. The following: wo. The following: wp. The following: wq. The following: wr. The following: ws. The following: wt. The following: wu. The following: wv. The following: ww. The following: wx. The following: wy. The following: wz. The following: xa. The following: xb. The following: xc. The following: xd. The following: xe. The following: xf. The following: xg. The following: xh. The following: xi. The following: xj. The following: xk. The following: xl. The following: xm. The following: xn. The following: xo. The following: xp. The following: xq. The following: xr. The following: xs. The following: xt. The following: xu. The following: xv. The following: xw. The following: xx. The following: xy. The following: xz. The following: ya. The following: yb. The following: yc. The following: yd. The following: ye. The following: yf. The following: yg. The following: yh. The following: yi. The following: yj. The following: yk. The following: yl. The following: ym. The following: yn. The following: yo. The following: yp. The following: yq. The following: yr. The following: ys. The following: yt. The following: yu. The following: yv. The following: yw. The following: yx. The following: yy. The following: yz. The following: za. The following: zb. The following: zc. The following: zd. The following: ze. The following: zf. The following: zg. The following: zh. The following: zi. The following: zj. The following: zk. The following: zl. The following: zm. The following: zn. The following: zo. The following: zp. The following: zq. The following: zr. The following: zs. The following: zt. The following: zu. The following: zv. The following: zw. The following: zx. The following: zy. The following: zz.	2011 2012 2013 2014 2015 2016 2017 2018 2019 2020 2021 2022 2023 2024 2025 2026 2027 2028 2029 2030	2011 2012 2013 2014 2015 2016 2017 2018 2019 2020 2021 2022 2023 2024 2025 2026 2027 2028 2029 2030	2011 2012 2013 2014 2015 2016 2017 2018 2019 2020 2021 2022 2023 2024 2025 2026 2027 2028 2029 2030	2011 2012 2013 2014 2015 2016 2017 2018 2019 2020 2021 2022 2023 2024 2025 2026 2027 2028 2029 2030	2011 2012 2013 2014 2015 2016 2017 2018 2019 2020 2021 2022 2023 2024 2025 2026 2027 2028 2029 2030	2011 2012 2013 2014 2015 2016 2017 2018 2019 2020 2021 2022 2023 2024 2025 2026 2027 2028 2029 2030	2011 2012 2013 2014 2015 2016 2017 2018 2019 2020 2021 2022 2023 2024 2025 2026 2027 2028 2029 2030	2011 2012 2013 2014 2015 2016 2017 2018 2019 2020 2021 2022 2023 2024 2025 2026 2027 2028 2029 2030	2011 2012 2013 2014 2015 2016 2017 2018 2019 2020 2021 2022 2023 2024 2025 2026 2027 2028 2029 2030	2011 2012 2013 2014 2015 2016 2017 2018 2019 2020 2021 2022 2023 2024 2025 2026 2027 2028 2029 2030	2011 2012 2013 2014 2015 2016 2017 2018 2019 2020 2021 2022 2023 2024 2025 2026 2027 2028 2029 2030	2011 2012 2013 2014 2015 2016 2017 2018 2019 2020 2021 2022 2023 2024 2025 2026 2027 2028 2029 2030	2011 2012 2013 2014 2015 2016 2017 2018 2019 2020 2021 2022 2023 2024 2025 2026 2027 2028 2029 2030	2011 2012 2013 2014 2015 2016 2017 2018 2019 2020 2021 2022 2023 2024 2025 2026 2027 2028 2029 2030	2011 2012 2013 2014 2015 2016 2017 2018 2019 2020 2021 2022 2023 2024 2025 2026 2027 2028 2029 2030	2011 2012 2013 2014 2015 2016 2017 2018 2019 2020 2021 2022 2023 2024 2025 2026 2027 2028 2029 2030	2011 2012 2013 2014 2015 2016 2017 2018 2019 2020 2021 2022 2023 2024 2025 2026 2027 2028 2029 2030	2011 2012 2013 2014 2015 2016 2017 2018 2019 2020 2021 2022 2023 2024 2025 2026 2027 2028 2029 2030	2011 2012 2013 2014 2015 2016 2017 2018 2019 2020 2021 2022 2023 2024 2025 2026 2027 2028 2029 2030	2011 2012 2013 2014 2015 2016 2017 2018 2019 2020 2021 2022 2023 2024 2025 2026 2027 2028 2029 2030	2011 2012 2013 2014 2015 2016 2017 2018 2019 2020 2021 2022 2023 2024 2025 2026 2027 2028 2029 2030	2011 2012 2013 2014 2015 2016 2017 2018 2019 2020 2021 2022 2023 2024 2025 2026 2027 2028 2029 2030	2011 2012 2013 2014 2015 2016 2017 2018 2019 2020 2021 2022 2023 2024 2025 2026 2027 2028 2029 2030	2011 2012 2013 2014 2015 2016 2017 2018 2019 2020 2021 2022 2023 2024 2025 2026 2027 2028 2029 2030	2011 2012 2013 2014 2015 2016 2017 2018 2019 2020 2021 2022 2023 2024 2025 2026 2027 2028 2029 2030	2011 2012 2013 2014 2015 2016 2017 2018 2019 2020 2021 2022 2023 2024 2025 2026 2027 2028 2029 2030	2011 2012 2013 2014 2015 2016 2017 2018 2019 2020 2021 2022 2023 2024 2025 2026 2027 2028 2029 2030	2011 2012 2013 2014 2015 2016 2017 2018 2019 2020 2021 2022 2023 2024 2025 2026 2027 2028 2029 2030	2011 2012 2013 2014 2015 2016 2017 2018 2019 2020 2021 2022 2023 2024 2025 2026 2027 2028 2029 2030	2011 2012 2013 2014 2015 2016 2017 2018 2019 2020 2021 2022 2023 2024 2025 2026 2027 2028 2029 2030	2011 2012 2013 2014 2015 2016 2017 2018 2019 2020 2021 2022 2023 2024 2025 2026 2027 2028 2029 2030	2011 2012 2013 2014 2015 2016 2017 2018 2019 2020 2021 2022 2023 2024 2025 2026 2027 2028 2029 2030	2011 2012 2013 2014 2015 2016 2017 2018 2019 2020 2021 2022 2023 2024 2025 2026 2027 2028 2029 2030	2011 2012 2013 2014 2015 2016 2017 2018 2019 2020 2021 2022 2023 2024 2025 2026 2027 2028 2029 2030	2011 2012 2013 2014 2015 2016 2017 2018 2019 2020 2021 2022 2023 2024 2025 2026 2027 2028 2029 2030	2011 201
---	---	--	--	--	--	--	--	--	--	--	--	--	--	--	--	--	--	--	--	--	--	--	--	--	--	--	--	--	--	--	--	--	--	--	--	--	-------------

[illegible]

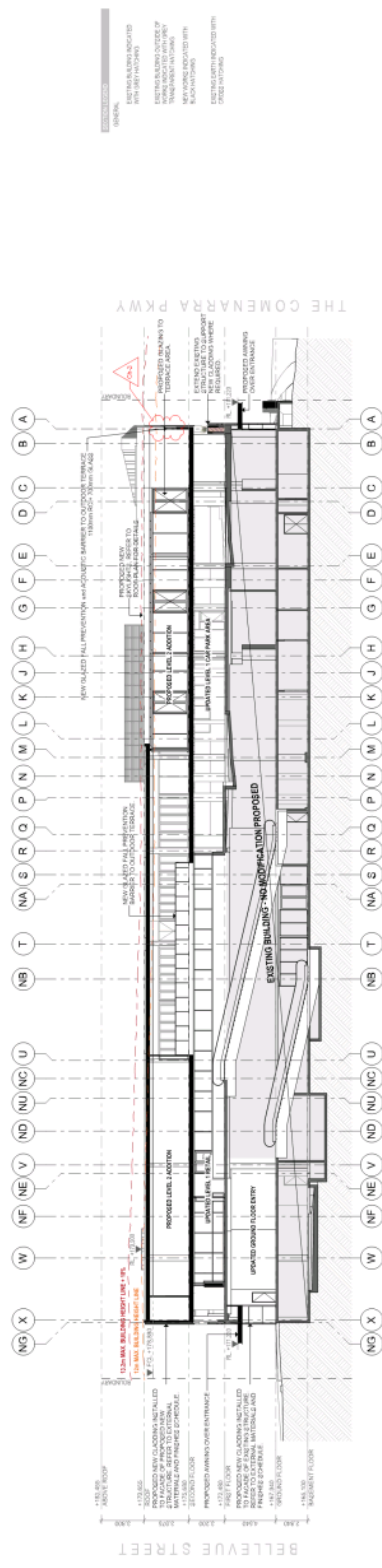

1:200

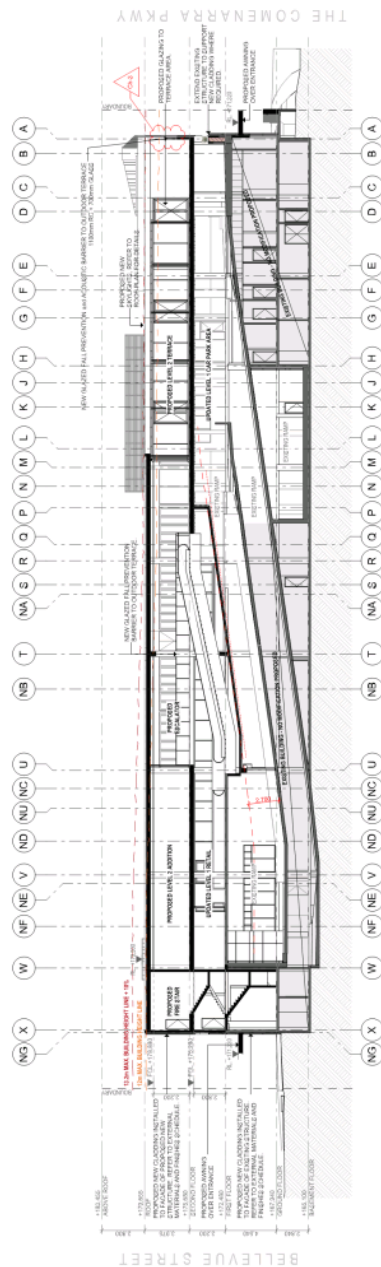

1:200

[illegible]

PROJECT	THORNLEIGH MARKETPLACE EXTENSION	DATE	28/02/2008
DESCRIPTION	15-17 THE CONEMARA PARKWAY THORNLEIGH NSW	PROJECT NO.	04
OWNER	HOLDMARK PROPERTY GROUP	ISSUED BY	JF/GSD
ISSUING TITLE	SECTIONS 02	SCALE	1:300@A1
PROJECT NO.	1787	ISSUING NO.	DAP201

 $z \otimes$

ATTACHMENT 3 - ITEM 1

ATTACHMENT 3 - ITEM 1

[illegible]

ADAM	BR 412 232 294								
						THORNLEIGH MARKETPLACE EXTENSION	28/02/2008		
						2/3 THE COMBINATION PARKWAY TECHNOLOGY NEW			
HOLMARK PROPERTY GROUP									
FIR						SOUTH BY			
						JESSIE			
SOURCE T/C						PRICE			
NORTH & EAST ELEVATIONS						1,300,941			
RENDERING A						DATE			
4/07/2007						DRAWN BY			
Approved by Mr. Ben Ho						NO.			

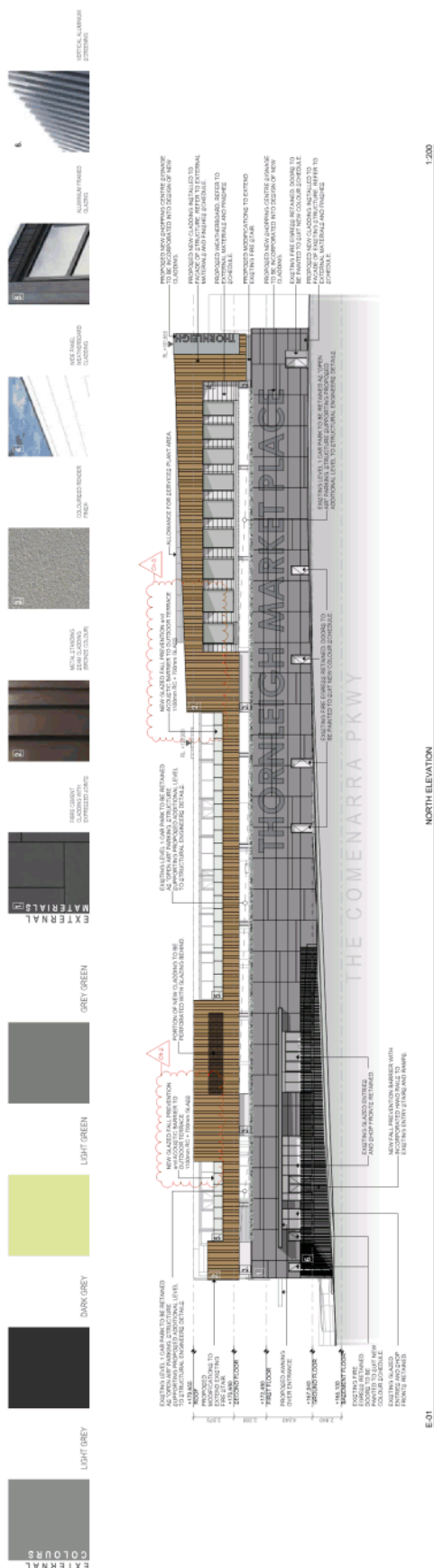

[illegible]

200

SOUTH ELEVATION

E-03

[illegible]

1-200

WEST ELEVATION

NO. 3

FOR DA SUBMISSION - NOT FOR CONSTRUCTION		DATE	PROJECT NAME	PROJECT NUMBER	DATE	PROJECT NAME	PROJECT NUMBER
1	1	1	1	1	1	1	1
2	2	2	2	2	2	2	2
3	3	3	3	3	3	3	3
4	4	4	4	4	4	4	4
5	5	5	5	5	5	5	5
6	6	6	6	6	6	6	6
7	7	7	7	7	7	7	7
8	8	8	8	8	8	8	8
9	9	9	9	9	9	9	9
10	10	10	10	10	10	10	10
11	11	11	11	11	11	11	11
12	12	12	12	12	12	12	12
13	13	13	13	13	13	13	13
14	14	14	14	14	14	14	14
15	15	15	15	15	15	15	15
16	16	16	16	16	16	16	16
17	17	17	17	17	17	17	17
18	18	18	18	18	18	18	18
19	19	19	19	19	19	19	19
20	20	20	20	20	20	20	20
21	21	21	21	21	21	21	21
22	22	22	22	22	22	22	22
23	23	23	23	23	23	23	23
24	24	24	24	24	24	24	24
25	25	25	25	25	25	25	25
26	26	26	26	26	26	26	26
27	27	27	27	27	27	27	27
28	28	28	28	28	28	28	28
29	29	29	29	29	29	29	29
30	30	30	30	30	30	30	30
31	31	31	31	31	31	31	31
32	32	32	32	32	32	32	32
33	33	33	33	33	33	33	33
34	34	34	34	34	34	34	34
35	35	35	35	35	35	35	35
36	36	36	36	36	36	36	36
37	37	37	37	37	37	37	37
38	38	38	38	38	38	38	38
39	39	39	39	39	39	39	39
40	40	40	40	40	40	40	40
41	41	41	41	41	41	41	41
42	42	42	42	42	42	42	42
43	43	43	43	43	43	43	43
44	44	44	44	44	44	44	44
45	45	45	45	45	45	45	45
46	46	46	46	46	46	46	46
47	47	47	47	47	47	47	47
48	48	48	48	48	48	48	48
49	49	49	49	49	49	49	49
50	50	50	50	50	50	50	50
51	51	51	51	51	51	51	51
52	52	52	52	52	52	52	52
53	53	53	53	53	53	53	53
54	54	54	54	54	54	54	54
55	55	55	55	55	55	55	55
56	56	56	56	56	56	56	56
57	57	57	57	57	57	57	57
58	58	58	58				

APRIL 18 & 19, 2014
 10:00 AM - 12:00 PM
 P 2561 6300
 E emery@westcoast.com
 W www.igbt2014.com

ATTACHMENT 3 - ITEM 1

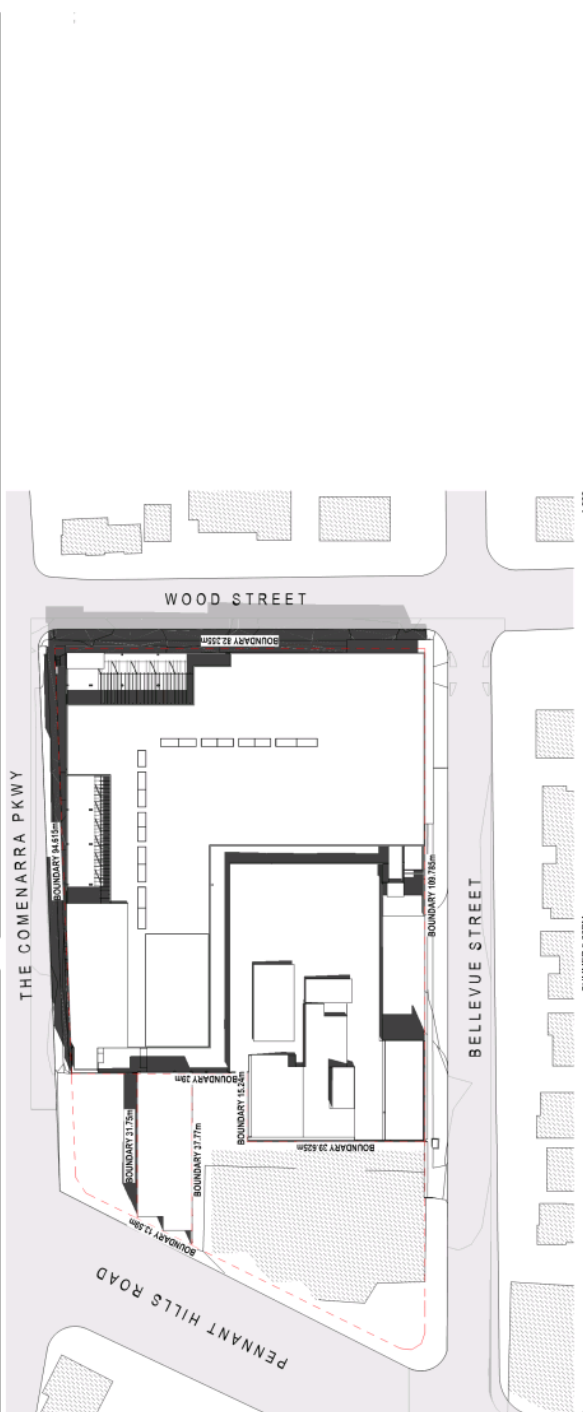
[illegible]

ATTACHMENT 3 - ITEM 1

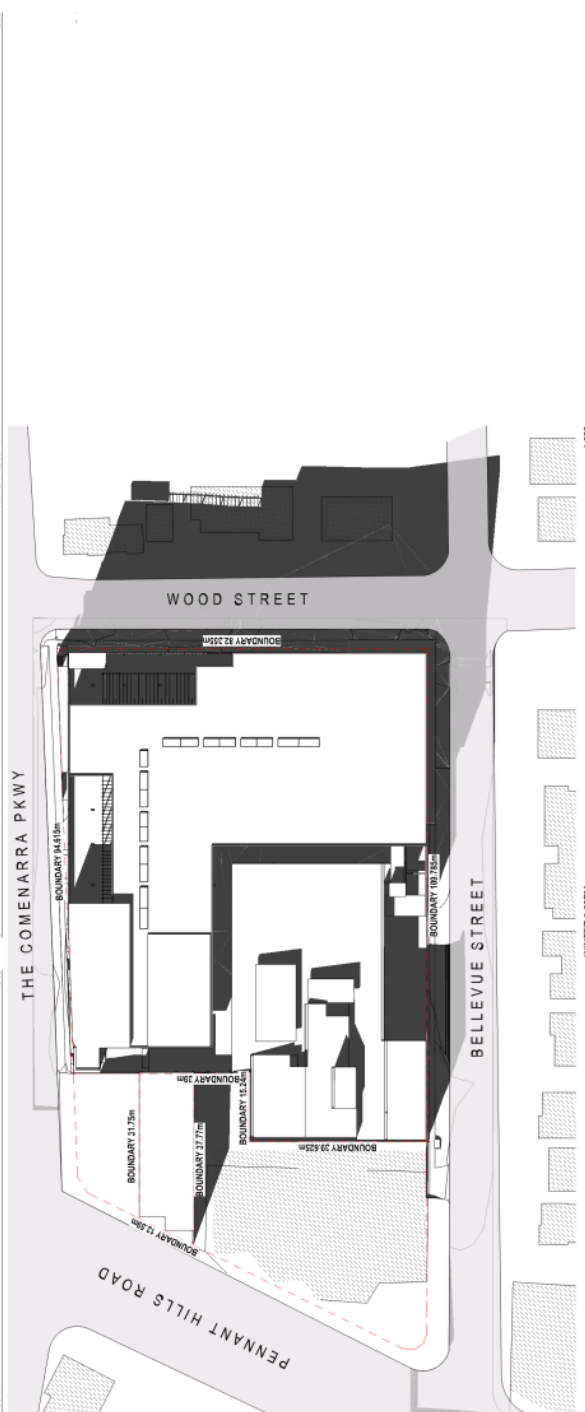
[illegible]

ATTACHMENT 3 - ITEM 1

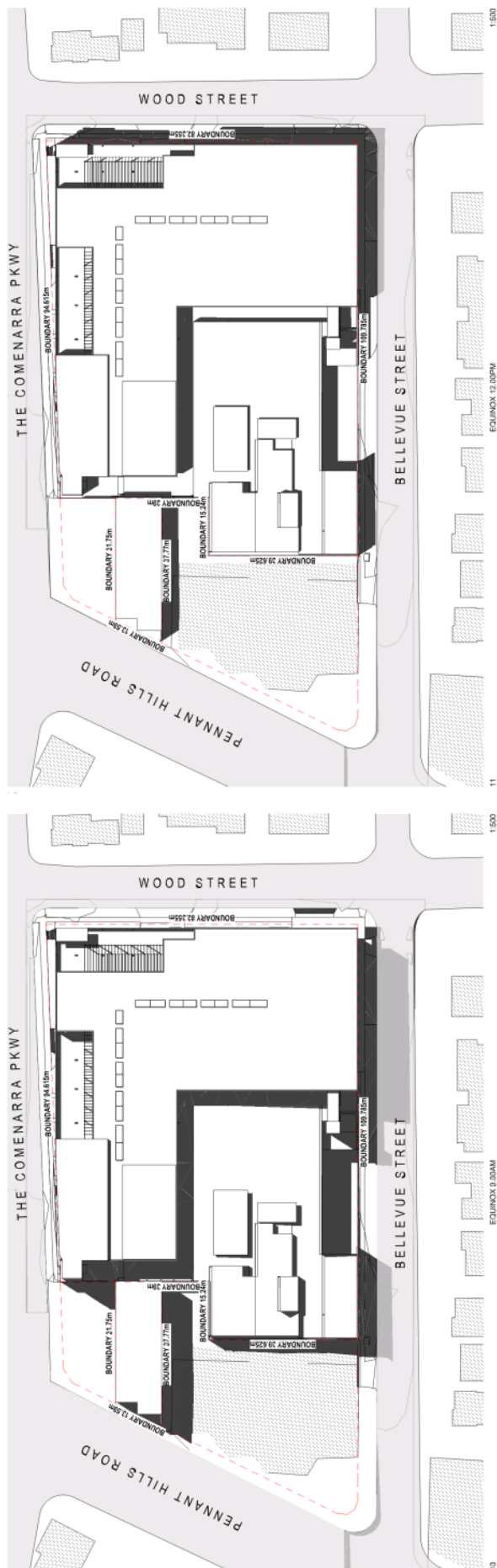

FOR DA SUBMISSION - NOT FOR CONSTRUCTION

The information contained in this document is copyright and may not be reproduced, stored in a retrieval system, or transmitted in any form or by any means, electronic, mechanical, photocopying, recording, or by any information storage and retrieval system, without the prior written permission of the copyright owner. This document is the property of the copyright owner and is loaned to you for your use only. It is to be returned to the copyright owner upon completion of your project. The copyright owner does not accept any liability for any loss or damage, whether direct or indirect, arising from the use of this document. The copyright owner does not accept any liability for any loss or damage, whether direct or indirect, arising from the use of this document.

General Notes

NO.	REVISION	DATE	BY	DESCRIPTION
1	1	10/07/20	DAVID	ISSUED FOR DA SUBMISSION
2	2	10/07/20	DAVID	ISSUED FOR DA SUBMISSION
3	3	10/07/20	DAVID	ISSUED FOR DA SUBMISSION
4	4	10/07/20	DAVID	ISSUED FOR DA SUBMISSION
5	5	10/07/20	DAVID	ISSUED FOR DA SUBMISSION
6	6	10/07/20	DAVID	ISSUED FOR DA SUBMISSION
7	7	10/07/20	DAVID	ISSUED FOR DA SUBMISSION
8	8	10/07/20	DAVID	ISSUED FOR DA SUBMISSION
9	9	10/07/20	DAVID	ISSUED FOR DA SUBMISSION
10	10	10/07/20	DAVID	ISSUED FOR DA SUBMISSION

PROJECT INFORMATION

PROJECT: THORNLEIGH MARKETPLACE EXTENSION

CLIENT: THORNLEIGH MARKETPLACE GROUP

DESIGNER: MK

DATE: 10/07/20

SCALE: 1:500

PROJECT NO: 1287

PROJECT NAME: THORNLEIGH MARKETPLACE EXTENSION

PROJECT ADDRESS: 2/13 THE COMENARRA PARKWAY THORNLEIGH NSW

PROJECT CONTACT: DAVID

PROJECT PHONE: 02 9437 1108

PROJECT EMAIL: DAVID@MK.COM.AU

PROJECT WEBSITE: WWW.MK.COM.AU

PROJECT DRAWING NO: 1287

PROJECT DRAWING NAME: SHADOW DIAGRAMS - EQUINOX

PROJECT DRAWING DATE: 10/07/20

PROJECT DRAWING SCALE: 1:500

PROJECT DRAWING SHEET NO: 04

PROJECT DRAWING SHEET NAME: SHADOW DIAGRAMS - EQUINOX

PROJECT DRAWING SHEET DATE: 10/07/20

PROJECT DRAWING SHEET SCALE: 1:500

PROJECT DRAWING SHEET SHEET NO: 04

PROJECT DRAWING SHEET SHEET NAME: SHADOW DIAGRAMS - EQUINOX

PROJECT DRAWING SHEET SHEET DATE: 10/07/20

PROJECT DRAWING SHEET SHEET SCALE: 1:500

PROJECT DRAWING SHEET SHEET SHEET NO: 04

PROJECT DRAWING SHEET SHEET SHEET NAME: SHADOW DIAGRAMS - EQUINOX

PROJECT DRAWING SHEET SHEET SHEET DATE: 10/07/20

PROJECT DRAWING SHEET SHEET SHEET SCALE: 1:500

ATTACHMENT 3 - ITEM 1

[illegible][illegible]

ATTACHMENT 3 - ITEM 1

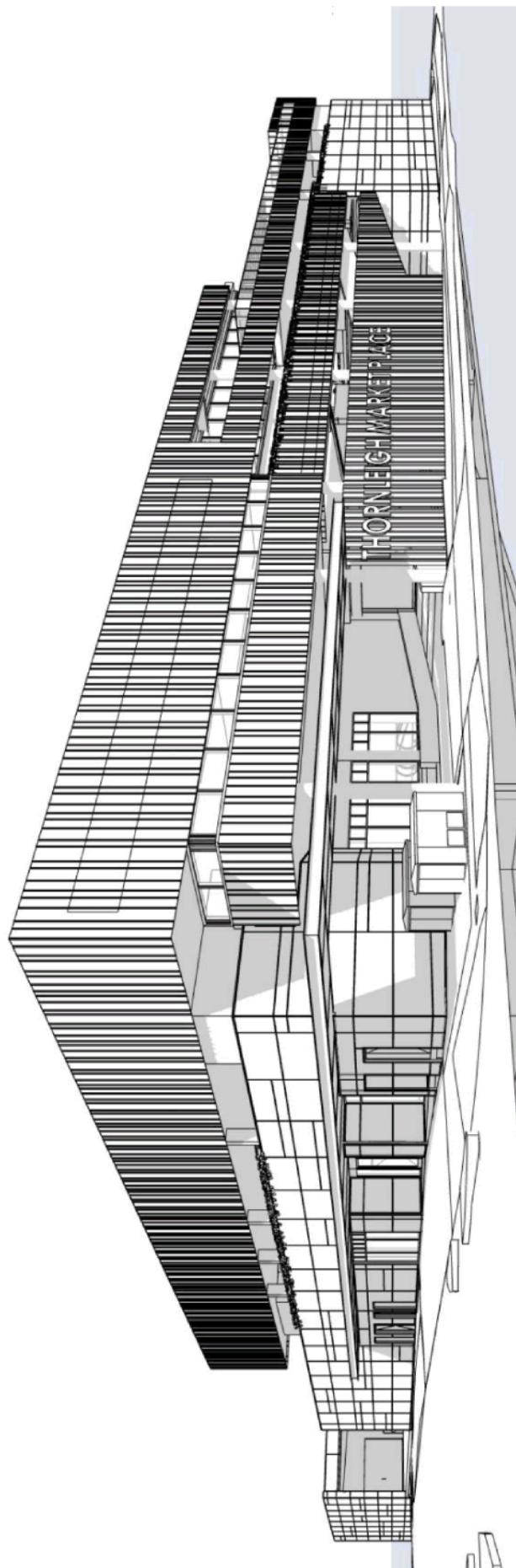

FOR DA SUBMISSION - NOT FOR CONSTRUCTION	
General Notes	
The information contained in this document is copyright and may not be reproduced, stored in a retrieval system, or transmitted in any form or by any means, electronic, mechanical, photocopying, recording, or by any information storage and retrieval system, without the prior written permission of the architect. This document is the property of the architect and is to be used only for the project and site identified herein. It is not to be used for any other project, site, or purpose without the prior written permission of the architect. The architect assumes no responsibility for the construction of the project or the accuracy of the information provided in this document. The architect's services are limited to the design and documentation of the project and do not include construction management or supervision of construction. The architect's office is located at 1/11-13 The Arcade, Hornsby, NSW 1590. The architect's telephone number is (02) 9439 1111. The architect's fax number is (02) 9439 1112. The architect's email address is info@hornsbyarchitect.com.au. The architect's website is www.hornsbyarchitect.com.au.	
Client Name	
Project Name	
Site Address	
Project Number	
Architect Name	
Architect Address	
Architect Phone	
Architect Fax	
Architect Email	
Architect Website	



PROJECT: THORNLEIGH MARKETPLACE EXTENSION
 2/13 THE COMENIANA PARKWAY THORNLEIGH NSW

DATE: 18/07/2020
BY: JAMES DUNN
FOR: HORNBY ARCHITECTS

PROJECT NO: 1287
DATE: 18/07/2020

PROJECT NAME: THORNLEIGH MARKETPLACE EXTENSION
PROJECT NO: 1287
DATE: 18/07/2020

PROJECT TYPE: PERSPECTIVE VIEW 01
PROJECT NO: 1287
DATE: 18/07/2020

PROJECT NO: 1287
DATE: 18/07/2020

PROJECT NO: 1287
DATE: 18/07/2020



ATTACHMENT 3 - ITEM 1

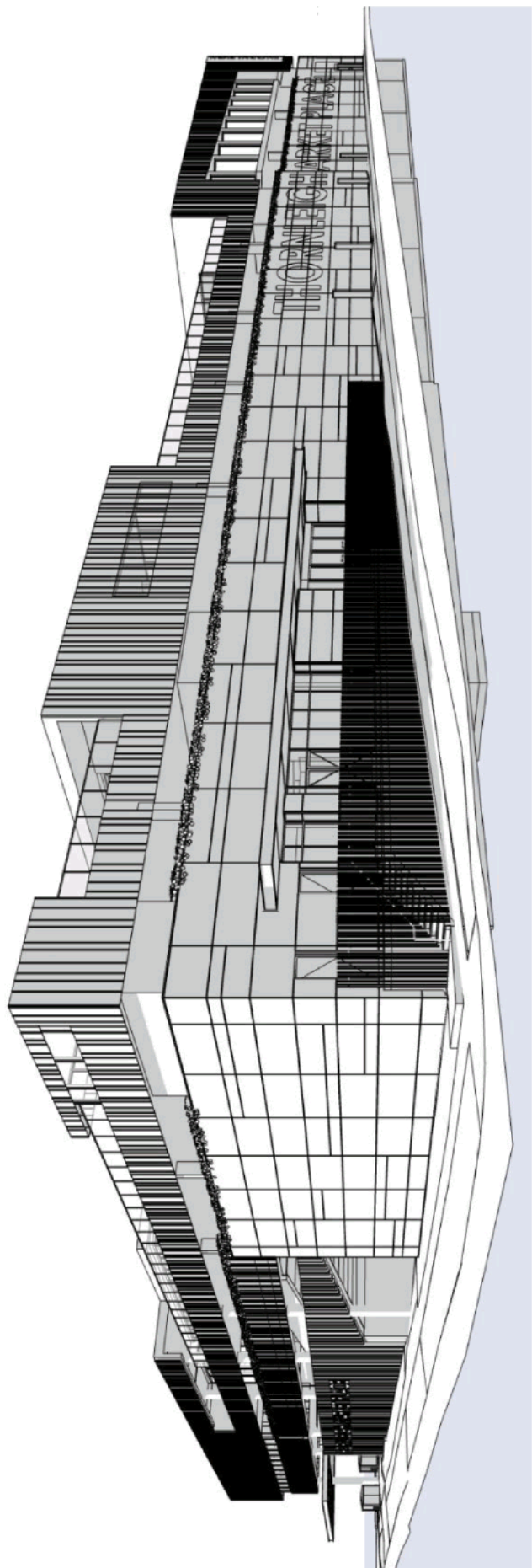

FOR DA SUBMISSION - NOT FOR CONSTRUCTION		DATE	
General Notes	1. The information contained in this document is copyright and may not be reproduced, stored in a retrieval system, or transmitted in any form or by any means, electronic, mechanical, photocopying, recording, or by any information storage and retrieval system, without the prior written permission of the architect.	2. This document is the property of the architect and is to be used only for the purposes stated herein. It is to be returned to the architect upon completion of the project.	3. The architect assumes no responsibility for the construction of the project or for the accuracy of the information provided herein.
Project Name	THORNLEIGH MARKETPLACE EXTENSION	Project No.	1287
Client Name	HOLDMARK PROPERTY GROUP	Project Title	PERSPECTIVE VIEW 02
Project Address	213 THE COMENARIA PARKWAY THORNLEIGH NSW	Project Date	12/07/20
Project Description	THORNLEIGH MARKETPLACE EXTENSION	Project Status	04

FOR DA SUBMISSION - NOT FOR CONSTRUCTION		DATE	
General Notes	1. The information contained in this document is copyright and may not be reproduced, stored in a retrieval system, or transmitted in any form or by any means, electronic, mechanical, photocopying, recording, or by any information storage and retrieval system, without the prior written permission of the architect.	2. This document is the property of the architect and is to be used only for the purposes stated herein. It is to be returned to the architect upon completion of the project.	3. The architect assumes no responsibility for the construction of the project or for the accuracy of the information provided herein.
Project Name	THORNLEIGH MARKETPLACE EXTENSION	Project No.	1287
Client Name	HOLDMARK PROPERTY GROUP	Project Title	PERSPECTIVE VIEW 02
Project Address	213 THE COMENARIA PARKWAY THORNLEIGH NSW	Project Date	12/07/20
Project Description	THORNLEIGH MARKETPLACE EXTENSION	Project Status	04



ATTACHMENT 3 - ITEM 1

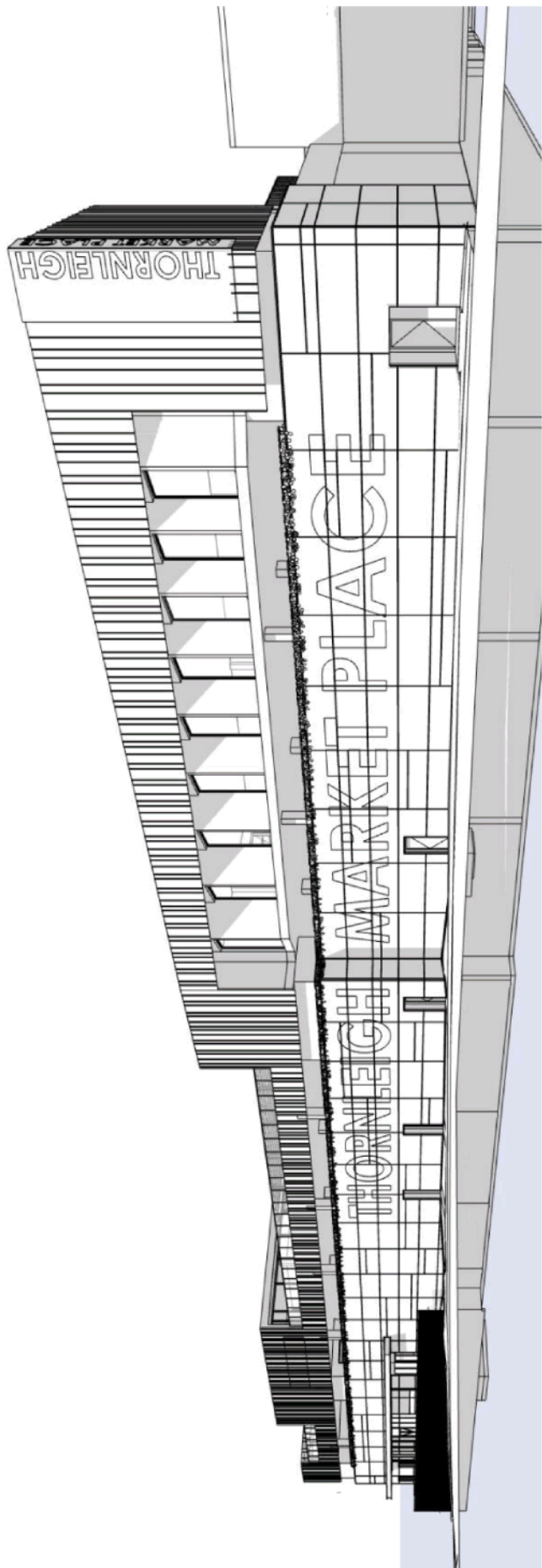

FOR DA SUBMISSION - NOT FOR CONSTRUCTION		DATE	DESCRIPTION
General Notes		12/07/20	Current documentation and been prepared by D + H ARCHITECT, PROVIDED BY CLIENT.
The information contained in this document is copyright and may not be reproduced, stored in a retrieval system, or transmitted in any form or by any means, electronic, mechanical, photocopying, recording, or by any information storage and retrieval system, without the prior written permission of D + H ARCHITECT.			
This document is to be used for the purpose of obtaining a Development Application only. It is not to be used for any other purpose, and it is not to be relied upon for any other purpose.			
The information contained in this document is to be used for the purpose of obtaining a Development Application only. It is not to be used for any other purpose, and it is not to be relied upon for any other purpose.			
The information contained in this document is to be used for the purpose of obtaining a Development Application only. It is not to be used for any other purpose, and it is not to be relied upon for any other purpose.			
The information contained in this document is to be used for the purpose of obtaining a Development Application only. It is not to be used for any other purpose, and it is not to be relied upon for any other purpose.			
The information contained in this document is to be used for the purpose of obtaining a Development Application only. It is not to be used for any other purpose, and it is not to be relied upon for any other purpose.			
The information contained in this document is to be used for the purpose of obtaining a Development Application only. It is not to be used for any other purpose, and it is not to be relied upon for any other purpose.			
The information contained in this document is to be used for the purpose of obtaining a Development Application only. It is not to be used for any other purpose, and it is not to be relied upon for any other purpose.			
The information contained in this document is to be used for the purpose of obtaining a Development Application only. It is not to be used for any other purpose, and it is not to be relied upon for any other purpose.			

THORNLEIGH MARKET PLACE EXTENSION
 2/13 THE COMENIANA PARKWAY THORNLEIGH NSW
 PROJECT NO: 1287
 DATE: 12/07/20
 DRAWN BY: D + H ARCHITECT
 CHECKED BY: D + H ARCHITECT
 PROJECT NO: 1287
 DATE: 12/07/20
 DRAWN BY: D + H ARCHITECT
 CHECKED BY: D + H ARCHITECT



ATTACHMENT 3 - ITEM 1



ATTACHMENT 3 - ITEM 1

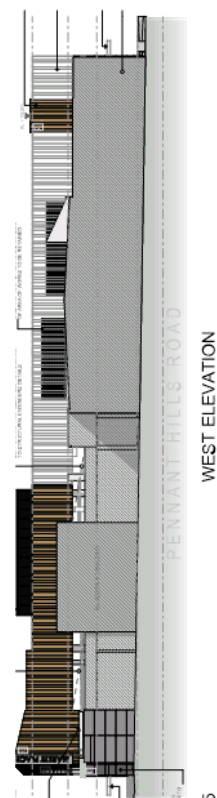
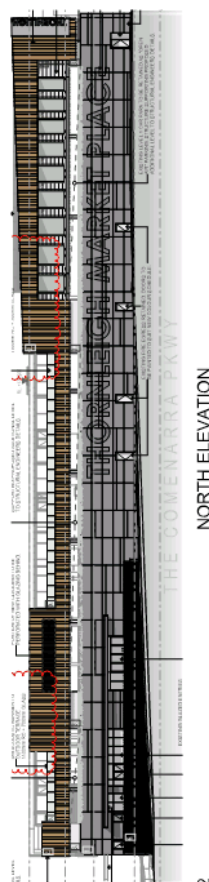
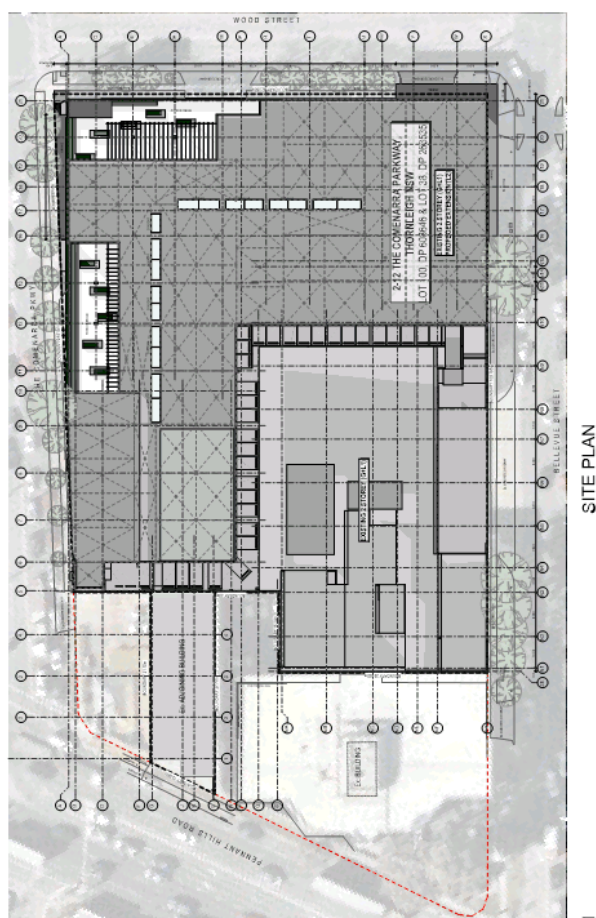

ATTACHMENT 3 - ITEM 1

[illegible]

FOR DA SUBMISSION - NOT FOR CONSTRUCTION



ABN 98 613 223 264
A PO BOX 6106 Dural DC NSW 2158
P +6161 6500
F +6161 6522
E admin@mkarchitects.com.au
W www.mkarchitects.com.au

CHECK BY:
JF-EAO

Nominated Architect Reg No:
 70269-NSW-0000355

**THORNLEIGH MARKETPLACE
EXTENSION**
2-12 THE COMENARRA PARKWAY THORNLEIGH NSW
FOR
HOLDMARK PROPERTY GROUP

DRAWING TITLE:	SCALE:	PROJECT NO.:	DRAWING NO.:	20/03/2020
NOTIFICATION PLAN	A3	1287	DAP506	REV
			WIP -04	

ATTACHMENT 3 - ITEM 1

ATTACHMENT 4 - ITEM 1

ATTACHMENT/S

REPORT NO. LPP13/20

ITEM 2

- 1. LOCALITY MAP**
- 2. ARCHITECTURAL PLANS**
- 3. STORMWATER MANAGEMENT**
- 4. LANDSCAPE PLAN**

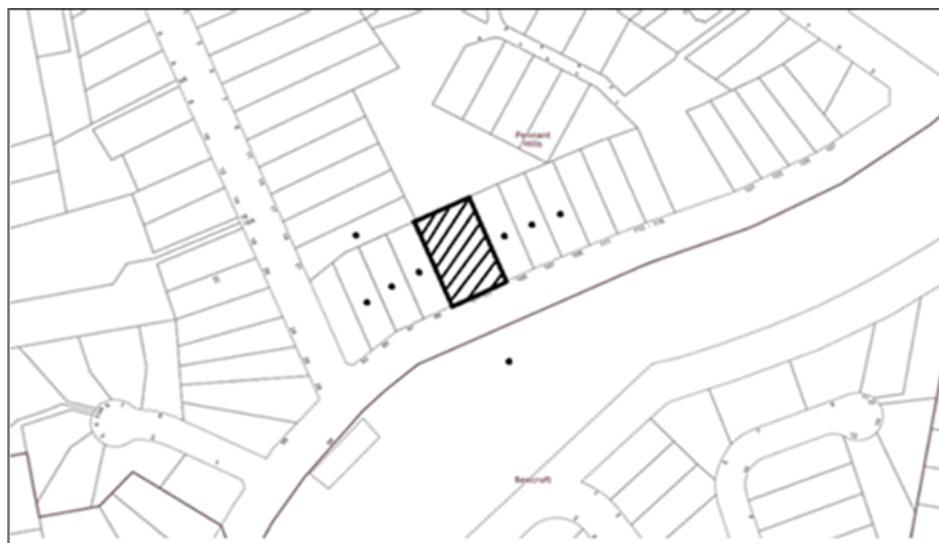

LOCALITY PLAN

DA/847/2019

101 – 103 Wongala Crescent Pennant Hills

ATTACHMENT 1 - ITEM 2



SHEET LIST				
Sheet Number	Sheet Name	Scale	Revision	Date
00-00	COUNT SHEET	1/8" = 1'-0"	1	11-28-11
01-01	EXISTING TOP PLAN	1/8" = 1'-0"	1	11-28-11
02-02	EXISTING BOTTOM PLAN	1/8" = 1'-0"	1	11-28-11
03-03	PROPOSED TOP PLAN	1/8" = 1'-0"	1	11-28-11
04-04	PROPOSED BOTTOM PLAN	1/8" = 1'-0"	1	11-28-11
05-05	PROPOSED ELEVATION	1/8" = 1'-0"	1	11-28-11
06-06	PROPOSED ELEVATION	1/8" = 1'-0"	1	11-28-11
07-07	PROPOSED ELEVATION	1/8" = 1'-0"	1	11-28-11
08-08	PROPOSED ELEVATION	1/8" = 1'-0"	1	11-28-11
09-09	PROPOSED ELEVATION	1/8" = 1'-0"	1	11-28-11
10-10	PROPOSED ELEVATION	1/8" = 1'-0"	1	11-28-11
11-11	PROPOSED ELEVATION	1/8" = 1'-0"	1	11-28-11
12-12	PROPOSED ELEVATION	1/8" = 1'-0"	1	11-28-11
13-13	PROPOSED ELEVATION	1/8" = 1'-0"	1	11-28-11
14-14	PROPOSED ELEVATION	1/8" = 1'-0"	1	11-28-11
15-15	PROPOSED ELEVATION	1/8" = 1'-0"	1	11-28-11
16-16	PROPOSED ELEVATION	1/8" = 1'-0"	1	11-28-11
17-17	PROPOSED ELEVATION	1/8" = 1'-0"	1	11-28-11
18-18	PROPOSED ELEVATION	1/8" = 1'-0"	1	11-28-11
19-19	PROPOSED ELEVATION	1/8" = 1'-0"	1	11-28-11
20-20	PROPOSED ELEVATION	1/8" = 1'-0"	1	11-28-11
21-21	PROPOSED ELEVATION	1/8" = 1'-0"	1	11-28-11
22-22	PROPOSED ELEVATION	1/8" = 1'-0"	1	11-28-11
23-23	PROPOSED ELEVATION	1/8" = 1'-0"	1	11-28-11
24-24	PROPOSED ELEVATION	1/8" = 1'-0"	1	11-28-11
25-25	PROPOSED ELEVATION	1/8" = 1'-0"	1	11-28-11
26-26	PROPOSED ELEVATION	1/8" = 1'-0"	1	11-28-11
27-27	PROPOSED ELEVATION	1/8" = 1'-0"	1	11-28-11
28-28	PROPOSED ELEVATION	1/8" = 1'-0"	1	11-28-11
29-29	PROPOSED ELEVATION	1/8" = 1'-0"	1	11-28-11
30-30	PROPOSED ELEVATION	1/8" = 1'-0"	1	11-28-11
31-31	PROPOSED ELEVATION	1/8" = 1'-0"	1	11-28-11
32-32	PROPOSED ELEVATION	1/8" = 1'-0"	1	11-28-11
33-33	PROPOSED ELEVATION	1/8" = 1'-0"	1	11-28-11
34-34	PROPOSED ELEVATION	1/8" = 1'-0"	1	11-28-11
35-35	PROPOSED ELEVATION	1/8" = 1'-0"	1	11-28-11
36-36	PROPOSED ELEVATION	1/8" = 1'-0"	1	11-28-11
37-37	PROPOSED ELEVATION	1/8" = 1'-0"	1	11-28-11
38-38	PROPOSED ELEVATION	1/8" = 1'-0"	1	11-28-11
39-39	PROPOSED ELEVATION	1/8" = 1'-0"	1	11-28-11
40-40	PROPOSED ELEVATION	1/8" = 1'-0"	1	11-28-11
41-41	PROPOSED ELEVATION	1/8" = 1'-0"	1	11-28-11
42-42	PROPOSED ELEVATION	1/8" = 1'-0"	1	11-28-11
43-43	PROPOSED ELEVATION	1/8" = 1'-0"	1	11-28-11
44-44	PROPOSED ELEVATION	1/8" = 1'-0"	1	11-28-11
45-45	PROPOSED ELEVATION	1/8" = 1'-0"	1	11-28-11
46-46	PROPOSED ELEVATION	1/8" = 1'-0"	1	11-28-11
47-47	PROPOSED ELEVATION	1/8" = 1'-0"	1	11-28-11
48-48	PROPOSED ELEVATION	1/8" = 1'-0"	1	11-28-11
49-49	PROPOSED ELEVATION	1/8" = 1'-0"	1	11-28-11
50-50	PROPOSED ELEVATION	1/8" = 1'-0"	1	11-28-11
51-51	PROPOSED ELEVATION	1/8" = 1'-0"	1	11-28-11
52-52	PROPOSED ELEVATION	1/8" = 1'-0"	1	11-28-11
53-53	PROPOSED ELEVATION	1/8" = 1'-0"	1	11-28-11
54-54	PROPOSED ELEVATION	1/8" = 1'-0"	1	11-28-11
55-55	PROPOSED ELEVATION	1/8" = 1'-0"	1	11-28-11
56-56	PROPOSED ELEVATION	1/8" = 1'-0"	1	11-28-11
57-57	PROPOSED ELEVATION	1/8" = 1'-0"	1	11-28-11
58-58	PROPOSED ELEVATION	1/8" = 1'-0"	1	11-28-11
59-59	PROPOSED ELEVATION	1/8" = 1'-0"	1	11-28-11
60-60	PROPOSED ELEVATION	1/8" = 1'-0"	1	11-28-11

Client: Jeremy Lung & Megan Neumann Project: NEW BUILD Address: Development Application		Drawn by: DA-00 Checked by: NTS Scale: 1:100	
Project Name: COVER SHEET		Project Number: 18-01	
Project Location:		Project Date: 05/20/11	
Project Description:		Project Status: 2	
Project Notes:		Project Comments:	
Project Details:		Project Specifications:	
Project Materials:		Project Finishes:	
Project Schedule:		Project Budget:	
Project Risk:		Project Compliance:	
Project Safety:		Project Security:	
Project Health:		Project Environment:	
Project Quality:		Project Performance:	
Project Innovation:		Project Sustainability:	
Project Collaboration:		Project Communication:	
Project Leadership:		Project Teamwork:	
Project Accountability:		Project Transparency:	
Project Integrity:		Project Honesty:	
Project Respect:		Project Compassion:	
Project Kindness:		Project Generosity:	
Project Humility:		Project Gratitude:	
Project Patience:		Project Persistence:	
Project Perseverance:		Project Positivity:	
Project Optimism:		Project Hope:	
Project Faith:		Project Trust:	
Project Love:		Project Joy:	
Project Peace:		Project Harmony:	
Project Unity:		Project Diversity:	
Project Inclusion:		Project Exclusion:	
Project Acceptance:		Project Rejection:	
Project Forgiveness:		Project Punishment:	
Project Mercy:		Project Wrath:	
Project Kindness:		Project Cruelty:	
Project Gentleness:		Project Rudeness:	
Project Politeness:		Project Impoliteness:	
Project Respectfulness:		Project Disrespectfulness:	
Project Consideration:		Project Inconsideration:	
Project Thoughtfulness:		Project Thoughtlessness:	
Project Carefulness:		Project Carelessness:	
Project Responsibility:		Project Irresponsibility:	
Project Accountability:		Project Unaccountability:	
Project Integrity:		Project Lack of Integrity:	
Project Honesty:		Project Dishonesty:	
Project Truthfulness:		Project Untruthfulness:	
Project Openness:		Project Closedness:	
Project Transparency:		Project Opacity:	
Project Communication:		Project Silence:	
Project Collaboration:		Project Isolation:	
Project Teamwork:		Project Conflict:	
Project Cooperation:		Project Non-cooperation:	
Project Support:		Project Opposition:	
Project Assistance:		Project Hindrance:	
Project Help:		Project Obstacle:	
Project Aid:		Project Barrier:	
Project Support:		Project Resistance:	
Project Backing:		Project Opposition:	
Project Endorsement:		Project Disapproval:	
Project Approval:		Project Disapproval:	
Project Praise:		Project Criticism:	
Project Compliment:		Project Insult:	
Project Flattery:		Project Abuse:	
Project Respect:		Project Disrespect:	
Project Honor:		Project Dishonor:	
Project Dignity:		Project Indignity:	
Project Pride:		Project Humiliation:	
Project Self-respect:		Project Self-humiliation:	
Project Self-esteem:		Project Self-loathing:	
Project Self-worth:		Project Self-hatred:	
Project Self-love:		Project Self-hatred:	
Project Self-care:		Project Self-neglect:	
Project Self-protection:		Project Self-harm:	
Project Self-defense:		Project Self-sabotage:	
Project Self-assertion:		Project Self-denial:	
Project Self-advocacy:		Project Self-silencing:	
Project Self-expression:		Project Self-censorship:	
Project Self-fulfillment:		Project Self-sabotage:	
Project Self-actualization:		Project Self-denial:	
Project Self-realization:		Project Self-hatred:	
Project Self-acceptance:		Project Self-rejection:	
Project Self-forgiveness:		Project Self-punishment:	
Project Self-compassion:		Project Self-cruelty:	
Project Self-kindness:		Project Self-hatred:	
Project Self-gentleness:		Project Self-rudeness:	
Project Self-politeness:		Project Self-impoliteness:	
Project Self-respectfulness:		Project Self-disrespectfulness:	
Project Self-consideration:		Project Self-inconsideration:	
Project Self-thoughtfulness:		Project Self-thoughtlessness:	
Project Self-carefulness:		Project Self-carelessness:	
Project Self-responsibility:		Project	

ATTACHMENT 2 - ITEM 2

[illegible]

ATTACHMENT 2 - ITEM 2



[illegible]

ATTACHMENT 2 - ITEM 2

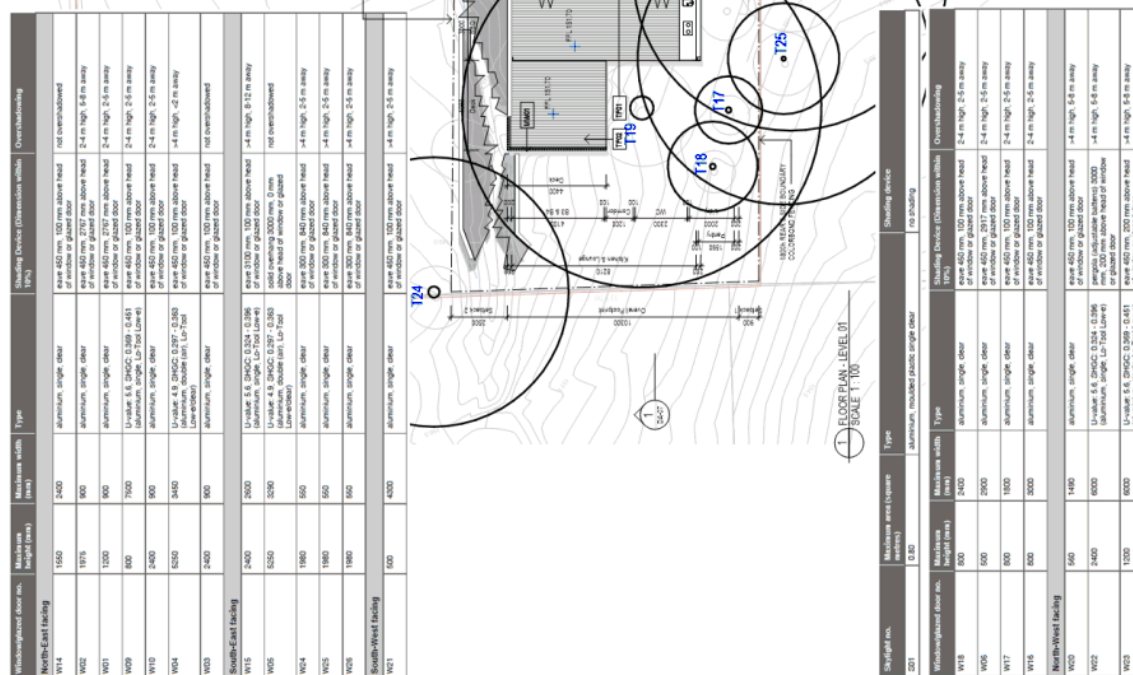

ATTACHMENT 2 - ITEM 2

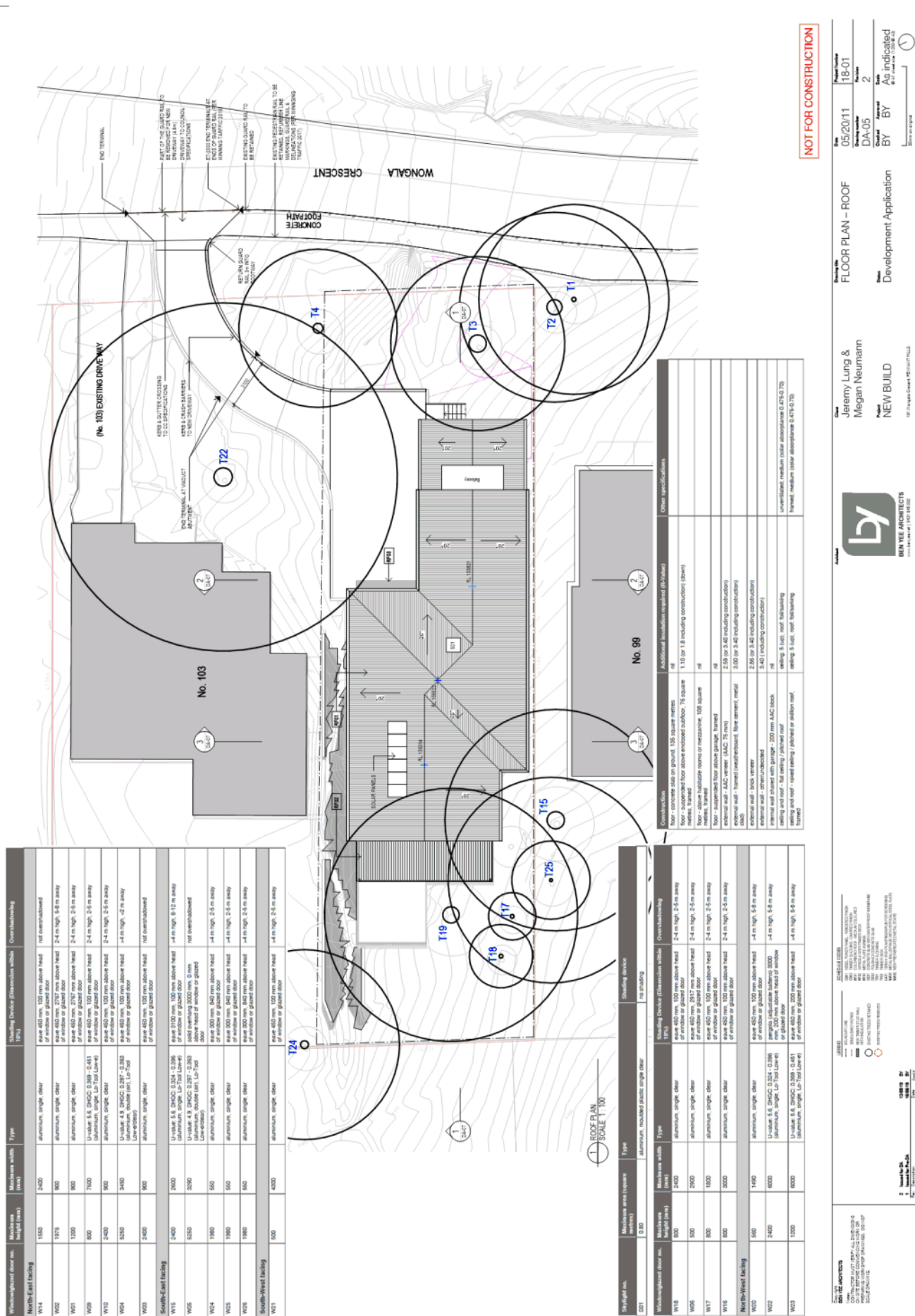

ATTACHMENT 2 - ITEM 2

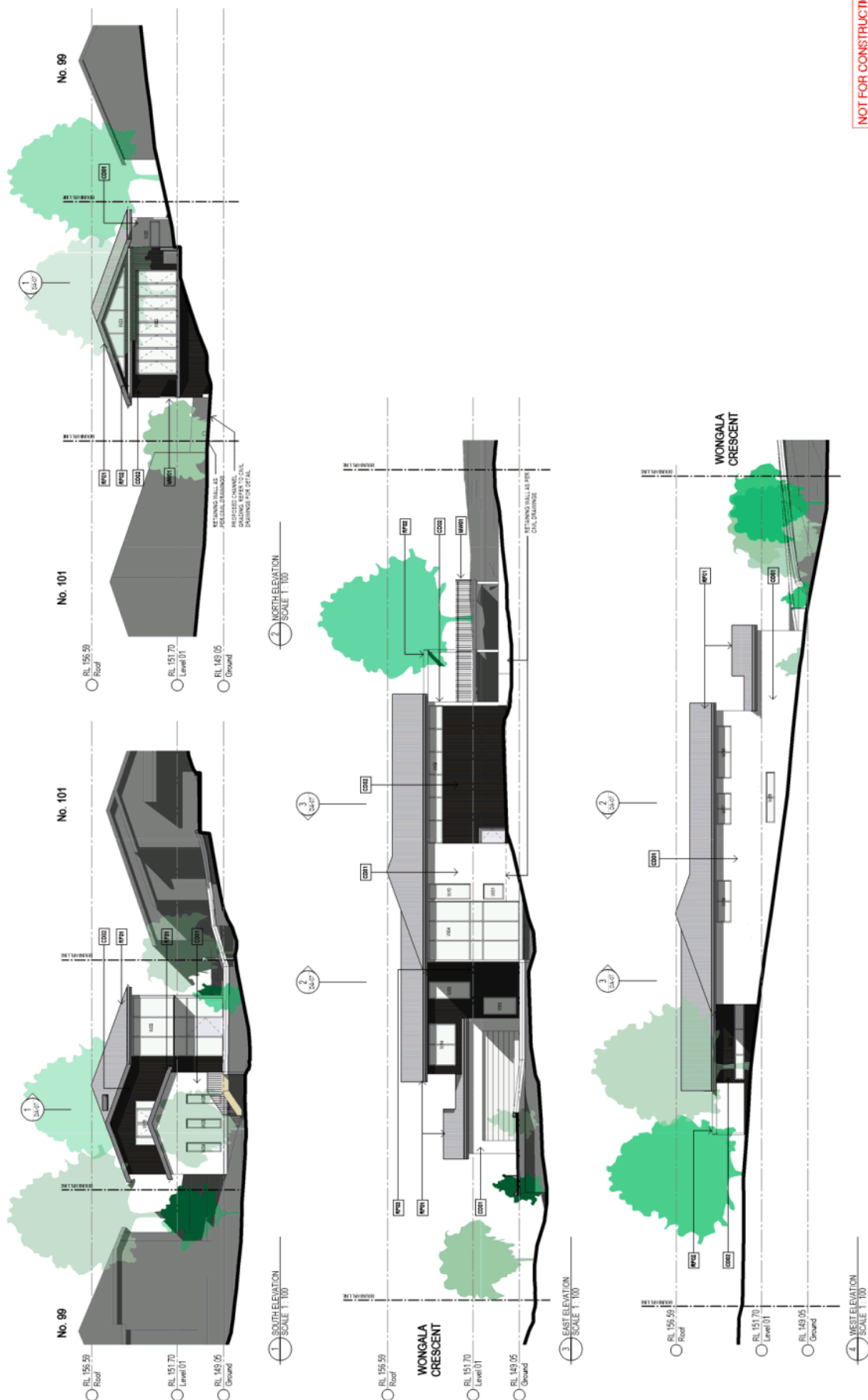

NOT FOR CONSTRUCTION

Project Information

Project Name: ELEVATIONS - 01
Project Number: 18-01
Drawing Number: DA-06
Drawing Date: 05/20/11
Drawing By: BY
Drawing Check: As indicated
Drawing Scale: As indicated

Client Information

Client Name: Jeremy Lung & Megan Neumann
Client Address: NEW BUILD
Client Phone: 02 9371 1111
Client Email: jlung@newbuild.com.au

Architect Information

Architect Name: BEN YEE ARCHITECTS
Architect Address: 1/111 Pacific Street, Sydney NSW 1510
Architect Phone: 02 9371 1111
Architect Email: ben.yee@benyee.com.au

Legend

1. Building Footprint
2. Building Footprint
3. Building Footprint
4. Building Footprint
5. Building Footprint
6. Building Footprint
7. Building Footprint
8. Building Footprint
9. Building Footprint
10. Building Footprint

Notes

1. All dimensions are in millimeters unless otherwise stated.
2. All dimensions are to the centerline of the building unless otherwise stated.
3. All dimensions are to the finished ground level unless otherwise stated.
4. All dimensions are to the finished floor level unless otherwise stated.
5. All dimensions are to the finished roof level unless otherwise stated.
6. All dimensions are to the finished wall level unless otherwise stated.
7. All dimensions are to the finished window level unless otherwise stated.
8. All dimensions are to the finished door level unless otherwise stated.
9. All dimensions are to the finished staircase level unless otherwise stated.
10. All dimensions are to the finished balcony level unless otherwise stated.

ATTACHMENT 2 - ITEM 2

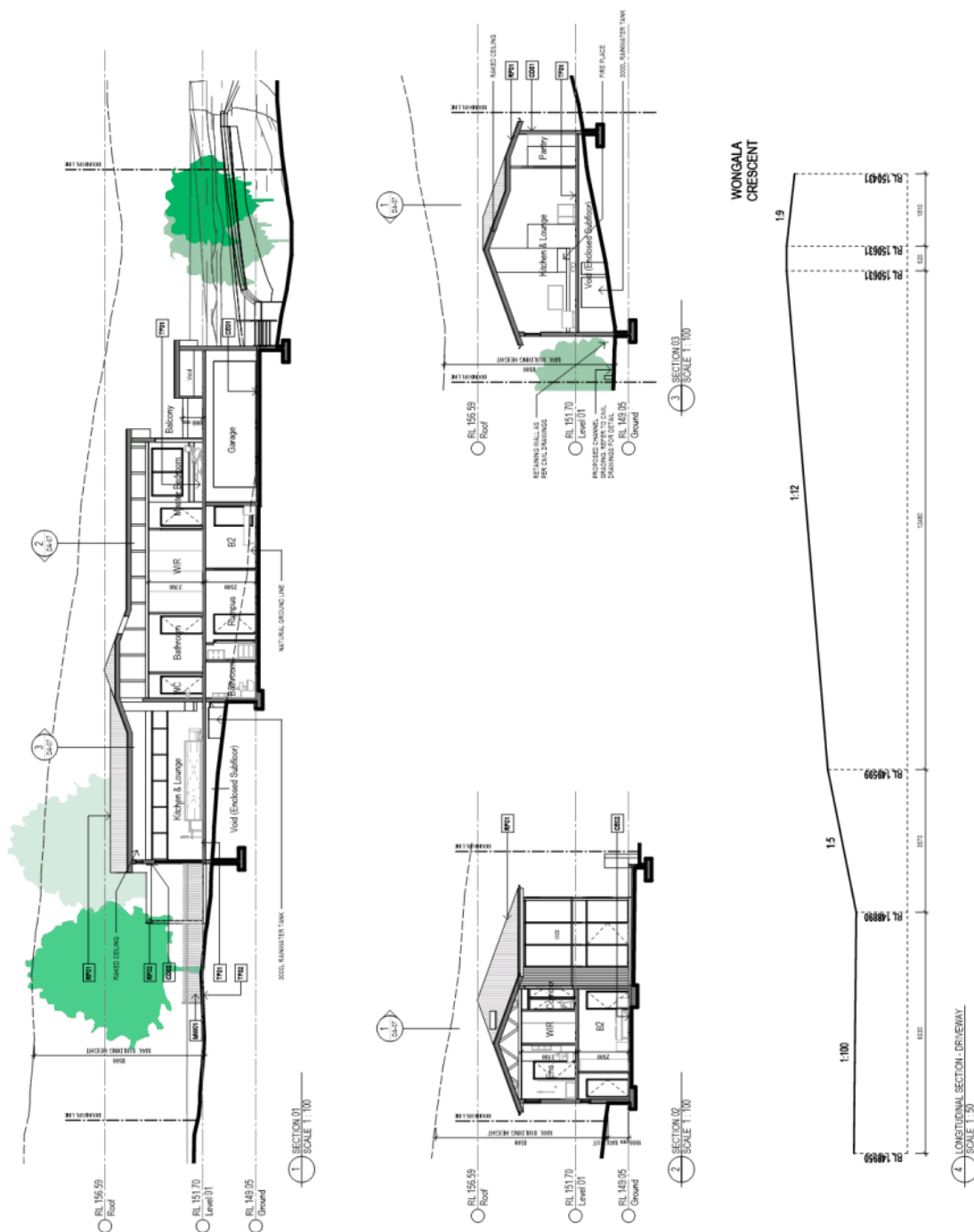

NOT FOR CONSTRUCTION

[illegible]

ATTACHMENT 2 - ITEM 2

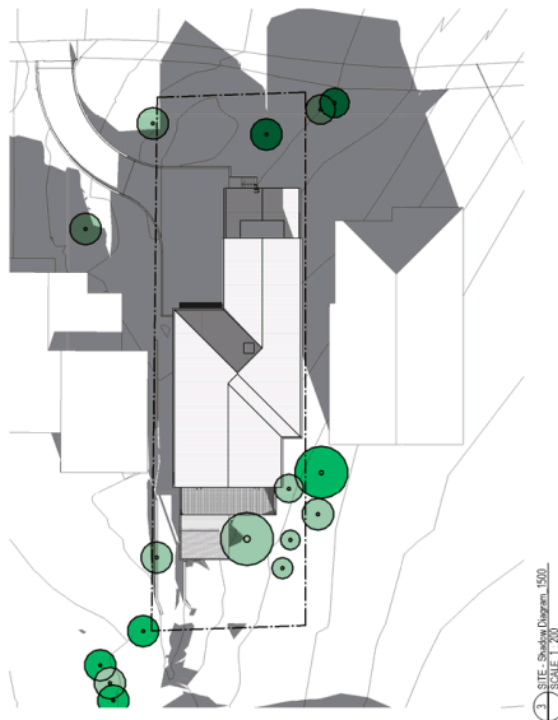
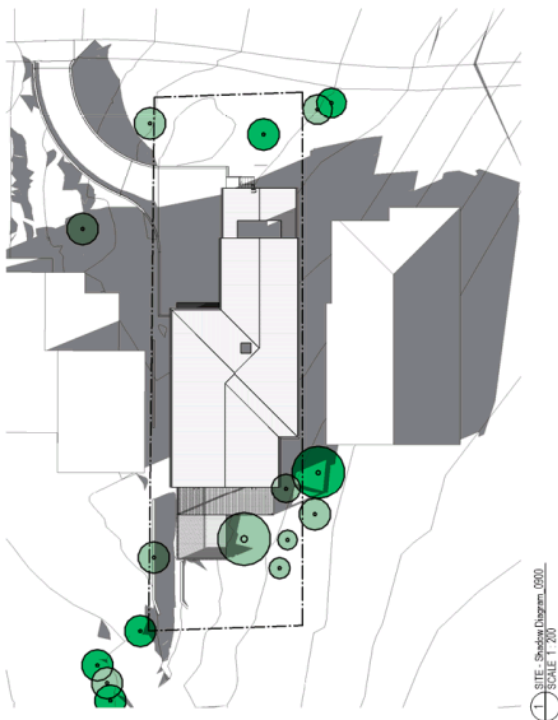
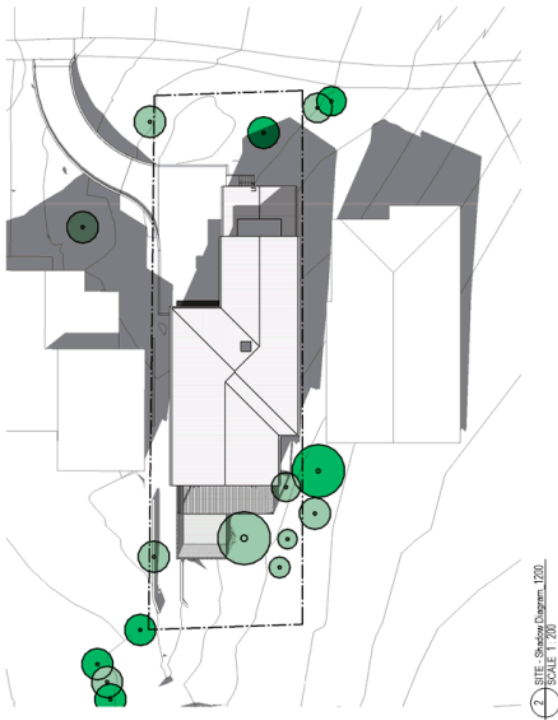

NOT FOR CONSTRUCTION

BEN YEE ARCHITECTS 1/100-110/112-114/116/118/120/122/124/126/128/130/132/134/136/138/140/142/144/146/148/150/152/154/156/158/160/162/164/166/168/170/172/174/176/178/180/182/184/186/188/190/192/194/196/198/200/202/204/206/208/210/212/214/216/218/220/222/224/226/228/230/232/234/236/238/240/242/244/246/248/250/252/254/256/258/260/262/264/266/268/270/272/274/276/278/280/282/284/286/288/290/292/294/296/298/300/302/304/306/308/310/312/314/316/318/320/322/324/326/328/330/332/334/336/338/340/342/344/346/348/350/352/354/356/358/360/362/364/366/368/370/372/374/376/378/380/382/384/386/388/390/392/394/396/398/400/402/404/406/408/410/412/414/416/418/420/422/424/426/428/430/432/434/436/438/440/442/444/446/448/450/452/454/456/458/460/462/464/466/468/470/472/474/476/478/480/482/484/486/488/490/492/494/496/498/500/502/504/506/508/510/512/514/516/518/520/522/524/526/528/530/532/534/536/538/540/542/544/546/548/550/552/554/556/558/560/562/564/566/568/570/572/574/576/578/580/582/584/586/588/590/592/594/596/598/600/602/604/606/608/610/612/614/616/618/620/622/624/626/628/630/632/634/636/638/640/642/644/646/648/650/652/654/656/658/660/662/664/666/668/670/672/674/676/678/680/682/684/686/688/690/692/694/696/698/700/702/704/706/708/710/712/714/716/718/720/722/724/726/728/730/732/734/736/738/740/742/744/746/748/750/752/754/756/758/760/762/764/766/768/770/772/774/776/778/780/782/784/786/788/790/792/794/796/798/800/802/804/806/808/810/812/814/816/818/820/822/824/826/828/830/832/834/836/838/840/842/844/846/848/850/852/854/856/858/860/862/864/866/868/870/872/874/876/878/880/882/884/886/888/890/892/894/896/898/900/902/904/906/908/910/912/914/916/918/920/922/924/926/928/930/932/934/936/938/940/942/944/946/948/950/952/954/956/958/960/962/964/966/968/970/972/974/976/978/980/982/984/986/988/990/992/994/996/998/1000/1002/1004/1006/1008/1010/1012/1014/1016/1018/1020/1022/1024/1026/1028/1030/1032/1034/1036/1038/1040/1042/1044/1046/1048/1050/1052/1054/1056/1058/1060/1062/1064/1066/1068/1070/1072/1074/1076/1078/1080/1082/1084/1086/1088/1090/1092/1094/1096/1098/1100/1102/1104/1106/1108/1110/1112/1114/1116/1118/1120/1122/1124/1126/1128/1130/1132/1134/1136/1138/1140/1142/1144/1146/1148/1150/1152/1154/1156/1158/1160/1162/1164/1166/1168/1170/1172/1174/1176/1178/1180/1182/1184/1186/1188/1190/1192/1194/1196/1198/1200/1202/1204/1206/1208/1210/1212/1214/1216/1218/1220/1222/1224/1226/1228/1230/1232/1234/1236/1238/1240/1242/1244/1246/1248/1250/1252/1254/1256/1258/1260/1262/1264/1266/1268/1270/1272/1274/1276/1278/1280/1282/1284/1286/1288/1290/1292/1294/1296/1298/1300/1302/1304/1306/1308/1310/1312/1314/1316/1318/1320/1322/1324/1326/1328/1330/1332/1334/1336/1338/1340/1342/1344/1346/1348/1350/1352/1354/1356/1358/1360/1362/1364/1366/1368/1370/1372/1374/1376/1378/1380/1382/1384/1386/1388/1390/1392/1394/1396/1398/1400/1402/1404/1406/1408/1410/1412/1414/1416/1418/1420/1422/1424/1426/1428/1430/1432/1434/1436/1438/1440/1442/1444/1446/1448/1450/1452/1454/1456/1458/1460/1462/1464/1466/1468/1470/1472/1474/1476/1478/1480/1482/1484/1486/1488/1490/1492/1494/1496/1498/1500/1502/1504/1506/1508/1510/1512/1514/1516/1518/1520/1522/1524/1526/1528/1530/1532/1534/1536/1538/1540/1542/1544/1546/1548/1550/1552/1554/1556/1558/1560/1562/1564/1566/1568/1570/1572/1574/1576/1578/1580/1582/1584/1586/1588/1590/1592/1594/1596/1598/1600/1602/1604/1606/1608/1610/1612/1614/1616/1618/1620/1622/1624/1626/1628/1630/1632/1634/1636/1638/1640/1642/1644/1646/1648/1650/1652/1654/1656/1658/1660/1662/1664/1666/1668/1670/1672/1674/1676/1678/1680/1682/1684/1686/1688/1690/1692/1694/1696/1698/1700/1702/1704/1706/1708/1710/1712/1714/1716/1718/1720/1722/1724/1726/1728/1730/1732/1734/1736/1738/1740/1742/1744/1746/1748/1750/1752/1754/1756/1758/1760/1762/1764/1766/1768/1770/1772/1774/1776/1778/1780/1782/1784/1786/1788/1790/1792/1794/1796/1798/1800/1802/1804/1806/1808/1810/1812/1814/1816/1818/1820/1822/1824/1826/1828/1830/1832/1834/1836/1838/1840/1842/1844/1846/1848/1850/1852/1854/1856/1858/1860/1862/1864/1866/1868/1870/1872/1874/1876/1878/1880/1882/1884/1886/1888/1890/1892/1894/1896/1898/1900/1902/1904/1906/1908/1910/1912/1914/1916/1918/1920/1922/1924/1926/1928/1930/1932/1934/1936/1938/1940/1942/1944/1946/1948/1950/1952/1954/1956/1958/1960/1962/1964/1966/1968/1970/1972/1974/1976/1978/1980/1982/1984/1986/1988/1990/1992/1994/1996/1998/2000/2002/2004/2006/2008/2010/2012/2014/2016/2018/2020/2022/2024/2026/2028/2030/2032/2034/2036/2038/2040/2042/2044/2046/2048/2050/2052/2054/2056/2058/2060/2062/2064/2066/2068/2070/2072/2074/2076/2078/2080/2082/2084/2086/2088/2090/2092/2094/2096/2098/2100/2102/2104/2106/2108/2110/2112/2114/2116/2118/2120/2122/2124/2126/2128/2130/2132/2134/2136/2138/2140/2142/2144/2146/2148/2150/2152/2154/2156/2158/2160/2162/2164/2166/2168/2170/2172/2174/2176/2178/2180/2182/2184/2186/2188/2190/2192/2194/2196/2198/2200/2202/2204/2206/2208/2210/2212/2214/2216/2218/2220/2222/2224/2226/2228/2230/2232/2234/2236/2238/2240/2242/2244/2246/2248/2250/2252/2254/2256/2258/2260/2262/2264/2266/2268/2270/2272/2274/2276/2278/2280/2282/2284/2286/2288/2290/2292/2294/2296/2298/2300/2302/2304/2306/2308/2310/2312/2314/2316/2318/2320/2322/2324/2326/2328/2330/2332/2334/2336/2338/2340/2342/2344/2346/2348/2350/2352/2354/2356/2358/2360/2362/2364/2366/2368/2370/2372/2374/2376/2378/2380/2382/2384/2386/2388/2390/2392/2394/2396/2398/2400/2402/2404/2406/2408/2410/2412/2414/2416/2418/2420/2422/2424/2426/2428/2430/2432/2434/2436/2438/2440/2442/2444/2446/2448/2450/2452/2454/2456/2458/2460/2462/2464/2466/2468/2470/2472/2474/2476/2478/2480/2482/2484/2486/2488/2490/2492/2494/2496/2498/2500/2502/2504/2506/2508/2510/2512/2514/2516/2518/2520/2522/2524/2526/2528/2530/2532/2534/2536/2538/2540/2542/2544/2546/2548/2550/2552/2554/2556/2558/2560/2562/2564/2566/2568/2570/2572/2574/2576/2578/2580/2582/2584/2586/2588/2590/2592/2594/2596/2598/2600/2602/2604/2606/2608/2610/2612/2614/2616/2618/2620/2622/2624/2626/2628/2630/2632/2634/2636/2638/2640/2642/2644/2646/2648/2650/2652/2654/2656/2658/2660/2662/2664/2666/2668/2670/2672/2674/2676/2678/2680/2682/2684/2686/2688/2690/2692/2694/2696/2698/2700/2702/2704/2706/2708/2710/2712/2714/2716/2718/2720/2722/2724/2726/2728/2730/2732/2734/2736/2738/2740/2742/2744/2746/2748/2750/2752/2754/2756/2758/2760/2762/2764/2766/2768/2770/2772/2774/2776/2778/2780/2782/2784/2786/2788/2790/2792/2794/2796/2798/2800/2802/2804/2806/2808/2810/2812/2814/2816/2818/2820/2822/2824/2826/2828/2830/2832/2834/2836/2838/2840/2842/2844/2846/2848/2850/2852/2854/2856/2858/2860/2862/2864/2866/2868/2870/2872/2874/2876/2878/2880/2882/2884/2886/2888/2890/2892/2894/2896/2898/2900/2902/2904/2906/2908/2910/2912/2914/2916/2918/2920/2922/2924/2926/2928/2930/2932/2934/2936/2938/2940/2942/2944/2946/2948/2950/2952/2954/2956/2958/2960/2962/2964/2966/2968/2970/2972/2974/2976/2978/2980/2982/2984/2986/2988/2990/2992/2994/2996/2998/3000/3002/3004/3006/3008/3010/3012/3014/3016/3018/3020/3022/3024/3026/3028/3030/3032/3034/3036/3038/3040/3042/3044/3046/3048/3050/3052/3054/3056/3058/3060/3062/3064/3066/3068/3070/3072/3074/3076/3078/3080/3082/3084/3086/3088/3090/3092/3094/3096/3098/3100/3102/3104/3106/3108/3110/3112/3114/3116/3118/3120/3122/3124/3126/3128/3130/3132/3134/3136/3138/3140/3142/3144/3146/3148/3150/3152/3154/3156/3158/3160/3162/3164/3166/3168/3170/3172/3174/3176/3178/3180/3182/3184/3186/3188/3190/3192/3194/3196/3198/3200/3202/3204/3206/3208/3210/3212/3214/3216/3218/3220/3222/3224/3226/3228/3230/3232/3234/3236/3238/3240/3242/3244/3246/3248/3250/3252/3254/3256/3258/3260/3262/3264/3266/3268/3270/3272/3274/3276/3278/3280/3282/3284/3286/3288/3290/3292/3294/3296/3298/3300/3302/3304/3306/3308/3310/3312/3314/3316/3318/3320/3322/3324/3326/3328/3330/3332/3334/3336/3338/3340/3342/3344/3346/3348/3350/3352/3354/3356/3358/3360/3362/3364/3366/3368/3370/3372/3374/3376/3378/3380/3382/3384/3386/3388/3390/3392/3394/3396/3398/3400/3402/3404/3406/3408/3410/3412/3414/3416/3418/3420/3422/3424/3426/3428/3430/3432/3434/3436/3438/3440/3442/3444/3446/3448/3450/3452/3454/3456/3458/3460/3462/3464/3466/3468/3470/3472/3474/3476/3478/3480/3482/3484/3486/3488/3490/3492/3494/3496/3498/3500/3502/3504/3506/3508/3510/3512/3514/3516/3518/3520/3522/3524/3526/3528/3530/3532/3534/3536/3538/3540/3542/3544/3546/3548/3550/3552/3554/3556/3558/3560/3562/3564/3566/3568/3570/3572/3574/3576/3578/3580/3582/3584/3586/3588/3590/3592/3594/3596/3598/3600/3602/3604/3606/3608/3610/3612/3614/3616/3618/3620/3622/3624/3626/3628/3630/3632/3634/3636/3638/3640/3642/3644/3646/3648/3650/3652/3654/3656/3658/3660/3662/3664/3666/3668/3670/3672/3674/3676/3678/3680/3682/3684/3686/3688/3690/3692/3694/3696/3698/3700/3702/3704/3706/3708/3710/3712/3714/3716/3718/3720/3722/3724/3726/3728/3730/3732/3734/3736/3738/3740/3742/3744/3746/3748/3750/3752/3754/3756/3758/3760/3762/3764/3766/3768/3770/3772/3774/3776/3778/3780/3782/3784/3786/3788/3790/3792/3794/3796/3798/3800/3802/3804/3806/3808/3810/3812/3814/3816/3818/3820/3822/3824/3826/3828/3830/3832/3834/3836/3838/3840/3842/3844/3846/3848/3850/3852/3854/3856/3858/3860/3862/3864/3866/3868/3870/3872/3874/3876/3878/3880/3882/3884/3886/3888/3890/3892/3894/3896/3898/3900/3902/3904/3906/3908/3910/3912/3914/3916/3918/3920/3922/3924/3926/3928/3930/3932/3934/3936/3938/3940/3942/3944/3946/3948/3950/3952/3954/3956/3958/3960/3962/3964/3966/3968/3970/3972/3974/3976/3978/3980/3982/3984/3986/3988/3990/3992/3994/3996/3998/4000/4002/4004/4006/4008/4010/4012/4014/4016/4018/4020/4022/4024/4026/4028/4030/4032/4034/4036/4038/4040/4042/4044/4046/4048/4050/4052/4054/4056/4058/4060/4062/4064/4066/4068/4070/4072/4074/4076/4078/4080/4082/4084/4086/4088/4090/4092/4094/4096/4098/4100/4102/4104/4106/4108/4110/4112/4114/4116/4118/4120/4122/4124/4126/4128/4130/4132/4134/4136/4138/4140/4142/4144/4146/4148/4150/4152/4154/4156/4158/4160/4162/4164/4166/4168/4170/4172/4174/4176/4178/4180/4182/4184/4186/4188/4190/4192/4194/4196/4198/4200/4202/4204/4206/4208/4210/4212/4214/4216/4218/4220/4222/4224/4226/4228/4230/4232/4234/4236/4238/4240/4242/4244/4246/4248/4250/4252/4254/4256/4258/4260/4262/4264/4266/4268/4270/4272/4274/4276/4278/4280/4282/4284/4286/4288/4290/4292/4294/4296/4298/4300/4302/4304/4306/4308/4310/4312/4314/4316/4318/4320/4322/4324/4326/4328/4330/4332/4334/4336/4338/4340/4342/4344/4346/4348/4350/4352/4354/4356/4358/4360/4362/4364/4366/4368/4370/4372/4374/4376/4378/4380/4382/4384/4386/4388/4390/4392/4394/4396/4398/4400/4402/4404/4406/4408/4410/4412/4414/4416/4418/4420/4422/4424/4426/4428/4430/4432/4434/4436/4438/4440/4442/4444/4446/4448/4450/4452/4454/4456/4458/4460/4462/4464/4466/4468/4470/4472/4474/4476/4478/4480/4482/4484/4486/4488/4490/4492/4494/4496/4498/4500/4502/4504/4506/4508/4510/4512/4514/4516/4518/4520/4522/4524/4526/4528/4530/4532/4534/4536/4538/4540/4542/4544/4546/4548/4550/4552/4554/4556/4558/4560/4562/4564/4566/4568/4570/4572/4574/4576/4578/4580/4582/4584/4586/4588/4590/4592/4594/4596/4598/4600/4602/4604/4606/4608/4610/4612/4614/4616/4618/4620/4622/4624/4626/4628/4630/4632/4634/4636/4638/4640/4642/4644/4646/4648/4650/4652/4654/4656/4658/4660/4662/4664/4666/4668/4670/4672/4674/4676/4678/4680/4682/4684/4686/4688/4690/4692/4694/4696/4698/4700/4702/4704/4706/4708/4710/4712/4714/4716/4718/4720/4722/4724/4726/4728/4730/4732/4734/4736/4738/4740/4742/4744/4746/4748/4750/4752/4754/4756/4758/4760/4762/4764/4766/4768/4770/4772/4774/4776/4778/4780/4782/4784/4786/4788/4790/4792/4794/4796/4798/4800/4802/4804/4806/4808/4810/4812/4814/4816/4818/4820/4822/4824/4826/4828/4830/4832/4834/4836/4838/4840/4842/4844/4846/4848/4850/4852/4854/4856/4858/4860/4862/4864/4866/4868/4870/4872/4874/4876/4878/4880/4882/4884/4886/4888/4890/4892/4894/4896/4898/4900/4902/4904/4906/4908/4910/4912/4914/4916/4918/4920/4922/4924/4926/4928/4930/4932/4934/4936/4938/4940/4942/4944/4946/4948/4950/4952/4954/4956/4958/4960/4962/4964/4966/4968/4970/4972/4974/4976/4978/4980/4982/4984/4986/4988/4990/4992/4994/4996/4998/5000/5002/5004/5006/5008/5010/5012/5014/5016/5018/5020/5022/5024/5026/5028/5030/5032/5034/5036/5038/5040/5042/5	
--	--



ATTACHMENT 2 - ITEM 2



DATE 12/10/18		DATE 12/10/18	
PROJECT SUBDIVISION PLAN		PROJECT SUBDIVISION PLAN	
CLIENT Jeremy Lung & Megan Neumann		CLIENT Jeremy Lung & Megan Neumann	
ADDRESS NEW BUILD		ADDRESS NEW BUILD	
ARCHITECT BEN YEE ARCHITECTS		ARCHITECT BEN YEE ARCHITECTS	
DATE 12/10/18		DATE 12/10/18	
PROJECT SUBDIVISION PLAN		PROJECT SUBDIVISION PLAN	
CLIENT Jeremy Lung & Megan Neumann		CLIENT Jeremy Lung & Megan Neumann	
ADDRESS NEW BUILD		ADDRESS NEW BUILD	
ARCHITECT BEN YEE ARCHITECTS		ARCHITECT BEN YEE ARCHITECTS	
DATE 12/10/18		DATE 12/10/18	
PROJECT SUBDIVISION PLAN		PROJECT SUBDIVISION PLAN	
CLIENT Jeremy Lung & Megan Neumann		CLIENT Jeremy Lung & Megan Neumann	
ADDRESS NEW BUILD		ADDRESS NEW BUILD	
ARCHITECT BEN YEE ARCHITECTS		ARCHITECT BEN YEE ARCHITECTS	

Mr Jeremy Lung

Concept Stormwater Management
Plan:
101 – 103 Wongala Crescent,
Pennant Hills, NSW

P1605383JR02V04
July 2019



ATTACHMENT 3 - ITEM 2

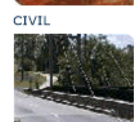
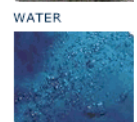

Copyright Statement

Martens & Associates Pty Ltd (Publisher) is the owner of the copyright subsisting in this publication. Other than as permitted by the Copyright Act and as outlined in the Terms of Engagement, no part of this report may be reprinted or reproduced or used in any form, copied or transmitted, by any electronic, mechanical, or by other means, now known or hereafter invented (including microcopying, photocopying, recording, recording tape or through electronic information storage and retrieval systems or otherwise), without the prior written permission of Martens & Associates Pty Ltd. Legal action will be taken against any breach of its copyright. This report is available only as book form unless specifically distributed by Martens & Associates in electronic form. No part of it is authorised to be copied, sold, distributed or offered in any other form.

The document may only be used for the purposes for which it was commissioned. Unauthorised use of this document in any form whatsoever is prohibited. Martens & Associates Pty Ltd assumes no responsibility where the document is used for purposes other than those for which it was commissioned.

Limitations Statement

The sole purpose of this report and the associated services performed by Martens & Associates Pty Ltd is to prepare a stormwater management report in accordance with the scope of services set out in the contract / quotation between Martens & Associates Pty Ltd and Jeremy Lung (hereafter known as the Client). That scope of works and services were defined by the requests of the Client, by the time and budgetary constraints imposed by the Client, and by the availability of access to the site.

Martens & Associates Pty Ltd derived the data in this report primarily from a number of sources which may include for example site inspections, correspondence regarding the proposal, examination of records in the public domain, interviews with individuals with information about the site or the project, and field explorations conducted on the dates indicated. The passage of time, manifestation of latent conditions or impacts of future events may require further examination / exploration of the site and subsequent data analyses, together with a re-evaluation of the findings, observations and conclusions expressed in this report.

In preparing this report, Martens & Associates Pty Ltd may have relied upon and presumed accurate certain information (or absence thereof) relative to the site. Except as otherwise stated in the report, Martens & Associates Pty Ltd has not attempted to verify the accuracy or completeness of any such information (including for example survey data supplied by others).

The findings, observations and conclusions expressed by Martens & Associates Pty Ltd in this report are not, and should not be considered an opinion concerning the completeness and accuracy of information supplied by others. No warranty or guarantee, whether express or implied, is made with respect to the data reported or to the findings, observations and conclusions expressed in this report. Further, such data, findings and conclusions are based solely upon site conditions, information and drawings supplied by the Client etc. in existence at the time of the investigation.

This report has been prepared on behalf of and for the exclusive use of the Client, and is subject to and issued in connection with the provisions of the agreement between Martens & Associates Pty Ltd and the Client. Martens & Associates Pty Ltd accepts no liability or responsibility whatsoever for or in respect of any use of or reliance upon this report by any third party.



Concept Stormwater Management Report
101 -103 Wongala Crescent, Pennant Hills, NSW
P1605383JR02V04 – July 2019
Page 2

© July 2019
Copyright Martens & Associates Pty Ltd
All Rights Reserved

Head Office
Suite 201, 20 George St
Hornsby, NSW 2077, Australia
ACN 070 240 890 ABN 85 070 240 890
Phone: +61-2-9476-9999
Fax: +61-2-9476-8767
Email: mail@martens.com.au
Web: www.martens.com.au

Document and Distribution Status						
Author(s)		Reviewer(s)		Project Manager		Signature
Erica Zhu		Darren Galia		Mo Shahrokhian		
Revision No.	Description	Status	Release Date	Document Location		
				File Copy	Jeremy Lung	
1	Pre-DA submission	Final	21/12/2018	1P, 1E	1P, 1E	
2	Minor amendment	Final	29/07/2019	1P, 1E	1P, 1E	

Distribution Types: F = Fax, H = hard copy, P = PDF document, E = other electronic format. Digits indicate number of document copies.

All enquiries regarding this project are to be directed to the Project Manager.



Concept Stormwater Management Report
101 -103 Wongala Crescent, Pennant Hills, NSW
P1605383JR02V04 – July 2019
Page 3

Contents

1 BACKGROUND	5
1.1 Overview	5
1.2 Proposed Development	5
1.3 Relevant Guidelines	5
2 SITE DESCRIPTION	6
2.1 Location and Existing Land Use	6
2.2 Topography and Hydrology	6
3 STORMWATER QUANTITY MANAGEMENT	7
3.1 Overview	7
3.2 Water Quantity Objectives	7
3.3 Methodology and Approach	7
3.3.1 Approach	7
3.3.2 Model Inputs	7
3.3.3 OSD Tank	8
3.3.4 Results	8
3.4 Conclusion	8
4 REFERENCES	10

1 Background

1.1 Overview

This concept stormwater management plan has been prepared to support a development application for the proposed Torrens Title subdivision and construction of a dwelling house at 101-103 Wongala Crescent, Pennant Hills, NSW.

This report provides an assessment of the proposed development with regard to stormwater quantity management.

1.2 Proposed Development

The proposed development will involve:

- Demolishing an existing deck which crosses an existing drainage depression.
- Creation of one new lot, being Number 101.
- Construction of a new dwelling and driveway.
- Provision of OSD infrastructure for Number 101.

Refer to the accompanying architectural drawings and stormwater plans for the proposed works.

1.3 Relevant Guidelines

This report has been prepared in accordance with the following standards/guidelines:

- Hornsby Shire Council (HSC) – Development Design Specification 0074 Stormwater Drainage (Design) (2016).
- Hornsby Shire Council – Pre-Development Application – PL/41/2019 – 101-103 Wongala Crescent, Pennant Hills (2019).

2 Site Description

2.1 Location and Existing Land Use

The site is located at Lot 15 DP 10463, 101-103 Wongala Crescent, Pennant Hills within the Hornsby Shire Local Government Area (LGA). The site area is approximately 1,449 sqm and is bound by Wongala Crescent to the south, dense vegetation to the north and residential lots the east and west.

2.2 Topography and Hydrology

The site generally drains from the north to the south. A broad, shallow drainage depression located centrally on the site discharges to a Ø750 mm pipe and headwall beneath Wongala Crescent.

3 Stormwater Quantity Management

3.1 Overview

A concept stormwater management plan is provided in MA engineering plan P1605383-PS06-R03 with hydraulic calculation provided in DRAINS model P1605383DRN04V01.

3.2 Water Quantity Objectives

Site stormwater management has been designed to comply with the objectives of HSC (2016) for stormwater quantity management. As follows:

- Stormwater runoff from the post-development 20 year average recurrence interval (ARI) storm is restricted to the 5 year ARI pre-development flow.

Number 103 will not change or increase impervious areas, as such, this lot has no OSD requirements.

3.3 Methodology and Approach

3.3.1 Approach

The DRAINS hydrological and hydraulic software package (version 2018.09) was used to determine the 5 year ARI pre-development flow and 20 year ARI post-development flow for a range of storm durations between 5 minutes and 4.5 hours to model the peak site discharges.

3.3.2 Model Inputs

- IFD data was sourced from the Bureau of Meteorology (BoM) based on Australian Rainfall and Runoff (1987).
- ILSAX parameters have been derived from the suggested values in the DRAINS Content Menu (2016) for similar catchments.
- The proposed lot was modelled as 56% impervious (approximately 380 m²). This includes the proposed dwelling and driveway. The remaining lot area is modelled as 100% pervious.
- Sub-catchment properties were determined based on proposed structures (dwelling and driveway). A breakdown of sub-catchment details can be found in MA engineering plan P1605383-PS06-R03.

3.3.3 OSD Tank

An OSD tank has been designed for the proposed development to satisfy the objectives in Section 3.2. Further details for the OSD tank are provided in MA planset No. PS03-E200 with a summary of key components provided in Table 1.

Table 1: Summary of OSD Components.

Volume (m ³)	Primary orifice (mm)	Primary Weir (mAHD)	Primary Weir Length (m)
13.28	48	148.61	1.80

3.3.4 Results

DRAINS model results for the 5 year ARI pre-development and 20 year ARI post-development with OSD are provided in Table 2.

Table 2. DRAINS modelling results.

Storm Duration	Pre-development 5 yr ARI Q (m ³ /s)	Post-development 20 yr ARI Q (m ³ /s)	Change Q (m ³ /s)	Complies Y/N
5 min	0.007	0.008	0.001	N
10 min	0.014	0.012	-0.002	Y
15 min	0.017	0.014	-0.003	Y
20 min	0.018	0.014	-0.004	Y
25 min	0.020	0.016	-0.004	Y
30 min	0.019	0.015	-0.004	Y
45 min	0.015	0.013	-0.002	Y
1 hr	0.017	0.014	-0.003	Y
1.5 hr	0.019	0.016	-0.003	Y
2 hr	0.020	0.016	-0.004	Y
3 hr	0.011	0.011	0.000	Y
4.5 hr	0.010	0.010	0.000	Y

We note that the 20 year ARI post-development, 5 minute duration does not match the 5 year ARI pre-development flow. MA considers this increase inflow (1L/s) to have immaterial impact on the downslope environment given that the peak critical 5 year ARI pre-development flow is 20 L/s.

3.4 Conclusion

Hydraulic modelling has been undertaken to determine an appropriate OSD design for the proposed Number 101. Preliminary hydraulic modelling demonstrate compliance with HSC (2016) requirements.

Detailed design is to be provided at construction certificate stage for this application.

ATTACHMENT 3 - ITEM 2



Concept Stormwater Management Report
101 -103 Wongala Crescent, Pennant Hills, NSW
P1605383JR02V04 – July 2019
Page 9

4 References

DRAINS (2016) *DRAINS Content Menu*.

Hornsby Shire Council (2016) *Development Design Specification 0074
Stormwater Drainage (Design)*.

ATTACHMENT 4 - ITEM 2

