



ATTACHMENTS

LOCAL PLANNING PANEL MEETING

Wednesday 26 October 2022
at 4:00pm



TABLE OF CONTENTS

LOCAL PLANNING PANEL

1	LPP58/22	DA/1017/2021/A - Section 4.55(2) Modification of an Approved Child Care Centre including Increase in Children Numbers - 94 David Road, Castle Hill	
	Attachment 1:	Locality Plan.....	2
	Attachment 2:	Architectural Plans	3
	Attachment 3:	Landscape Plan	15
	Attachment 4:	Management Plan.....	19

ATTACHMENT/S

REPORT NO. LPP58/22

ITEM 1

- 1. LOCALITY PLAN**
- 2. ARCHITECTURAL PLANS**
- 3. LANDSCAPE PLAN**
- 4. MANAGEMENT PLAN**

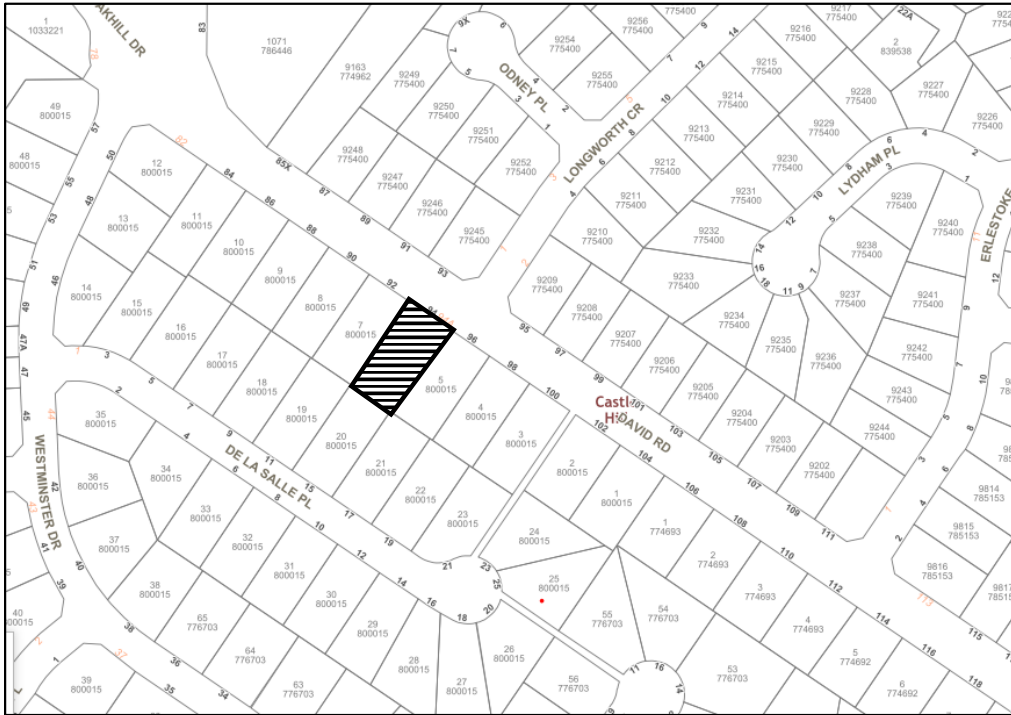

LOCALITY PLAN
DA/1017/2021/A
No. 94 David Road, Castle Hill

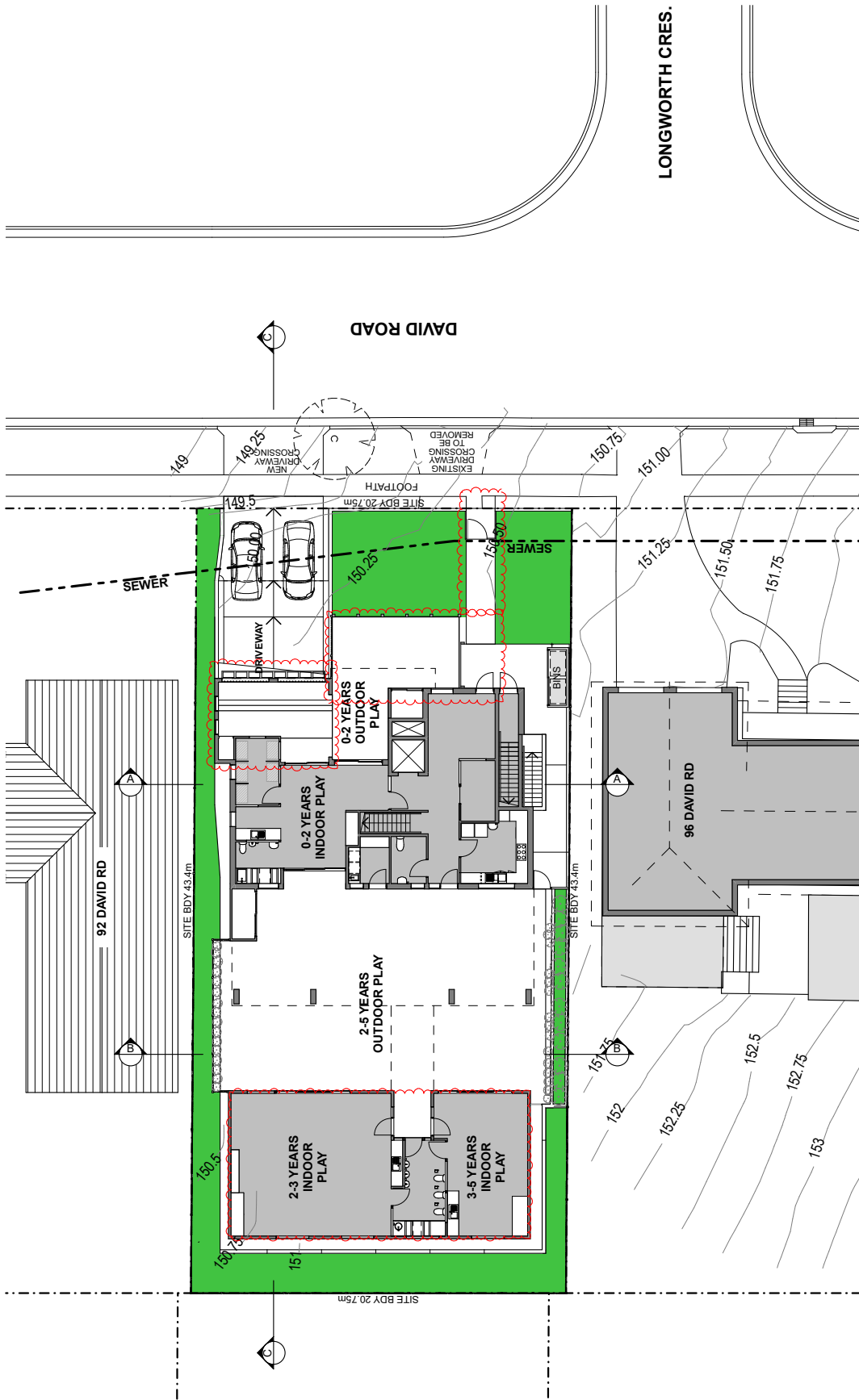

INTC architecture
 Scott Miner - Architect NSW Reg. #9100
 phone 049 656 0741
 email scot@intcarchitecture.com.au

NOTE: THIS DRAWING IS FOR DEVELOPMENT APPLICATION PURPOSES ONLY AND SHALL NOT BE USED FOR CONSTRUCTION.
 THIS DRAWING IS COPYRIGHT AND IS THE PROPERTY OF INTC ARCHITECTURE AND MUST NOT BE USED WITHOUT AUTHORIZATION.

ON ORIGINAL @ A3

0 1 2 3 4 5m

PROJECT ADDRESS
 94 David Rd, Castle Hill NSW 2154
 LOT 6 D.P. 800015
 CLIENT
 Karina Avoca

NOTE: THIS DRAWING IS FOR DEVELOPMENT APPLICATION PURPOSES ONLY AND SHALL NOT BE USED FOR CONSTRUCTION.
 THIS DRAWING IS COPYRIGHT AND IS THE PROPERTY OF INTC ARCHITECTURE AND MUST NOT BE USED WITHOUT AUTHORIZATION.

STATUS Section 4.55 Mod of Consent

DRAWING TITLE
SITE PLAN

SCALE
 1:200 @ A3

DATE
 24/06/2022

DRAWN
 SM

REV. DESCRIPTION DATE
 A REDUCTION IN 0-2 YEARS & FRONT OUTDOOR PLAY - 22/08/22
 B SECTION 4.55 MOD. OF CONSENT APPLICATION - 24/06/22

DESCRIPTION
 DEVELOPMENT APPLICATION ISSUE

DATE
 17/08/21

DA02B

ATTACHMENT 2 - ITEM 1

