

1
-

Existing - June 22 - 9 AM



2
-

Proposed - June 22 - 9 AM

ADDITIONAL PROJECTED SHADOWS



3
-

Existing - June 22 - 10 AM

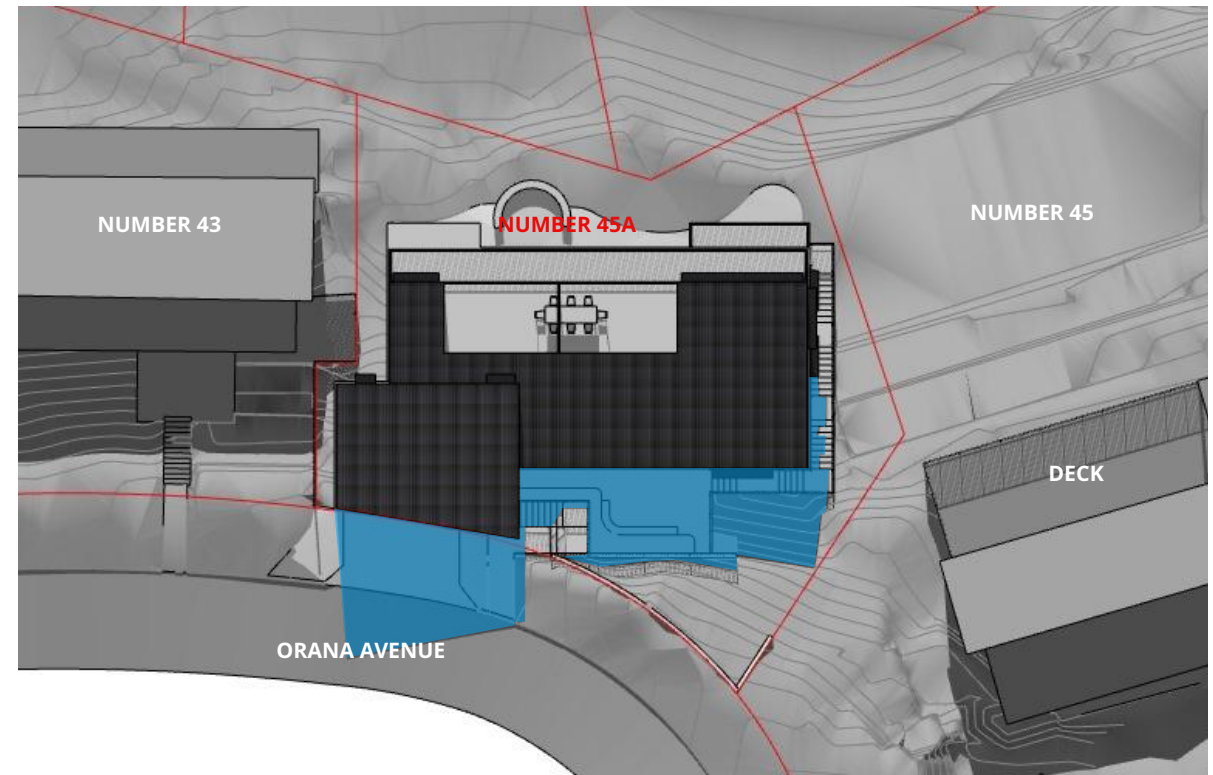

4
-

Proposed - June 22 - 10 AM

ADDITIONAL PROJECTED SHADOWS

Important note: If the Contractor or Client become aware of a discrepancy in any of the architectural documents, they are to inform the Architect immediately. If the Architect is not involved in the contract administration or building phase of the works, there will be no liability to the architect regarding issues arising from discrepancies in the architectural documents. It becomes the responsibility of the Client or Contractor to perform tasks such as, but not limited to site visits, shop drawing review, document coordination and addressing issues relating to discrepancy in architectural documents.



**FOR DEVELOPMENT APPLICATION
NOT FOR CONSTRUCTION**

PNB Architecture

W www.pnbarchitecture.com.au
P 0401 820 037

E studio@pnbarchitecture.com.au
A 2/68 Tulloh St, Willoughby, NSW 2068

This drawing is protected under the Copyright Act 1968 and is the copyright of PNB Architecture. Do not reproduce, modify or transmit this drawing without the permission of PNB Architecture. Do not scale this drawing. Use figured dimensions only. Confirm all dimensions and levels on site prior to commencement of any work, preparation of shop drawings or fabrication of components.

© Copyright PNB Architecture Pty Ltd

ABN 50 635 856 503
Nominated Architect - Poulad Naghoni-Bakhtiari No.9746

ISSUE : DATE : DESCRIPTION :

A 08/02/2023 ISSUE FOR DA

DRAWING TITLE
SHADOW DIAGRAMS

PROJECT
PERRING RESIDENCE
CLIENT
ADAM AND TANYA PERRING

ADDRESS
45A ORANA AVENUE
HORNSBY

DRAWING NO.
22004 DA 030 **ISSUE**
A

ARCHITECT PNB	DRAWN PNB	DATE 8/02/2023
@A3 SCALE	0m 1 2 3 4 5	

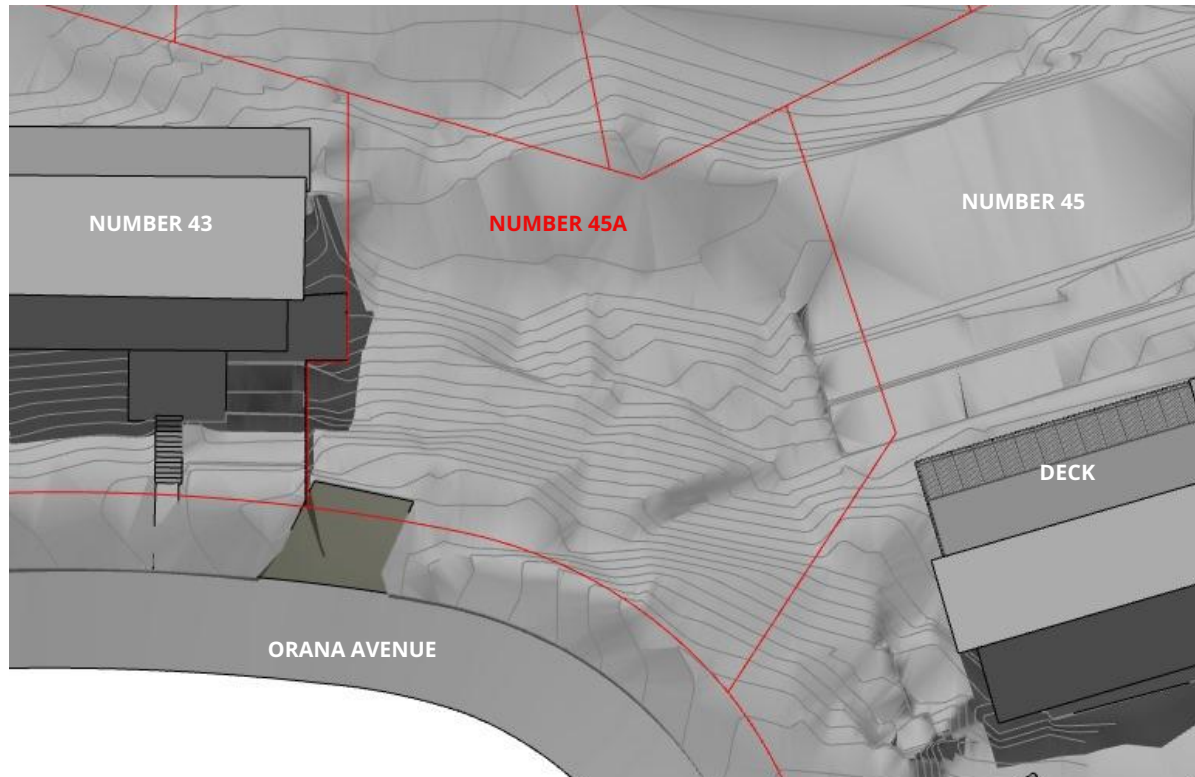

1
-

Existing - June 22 - 11 AM

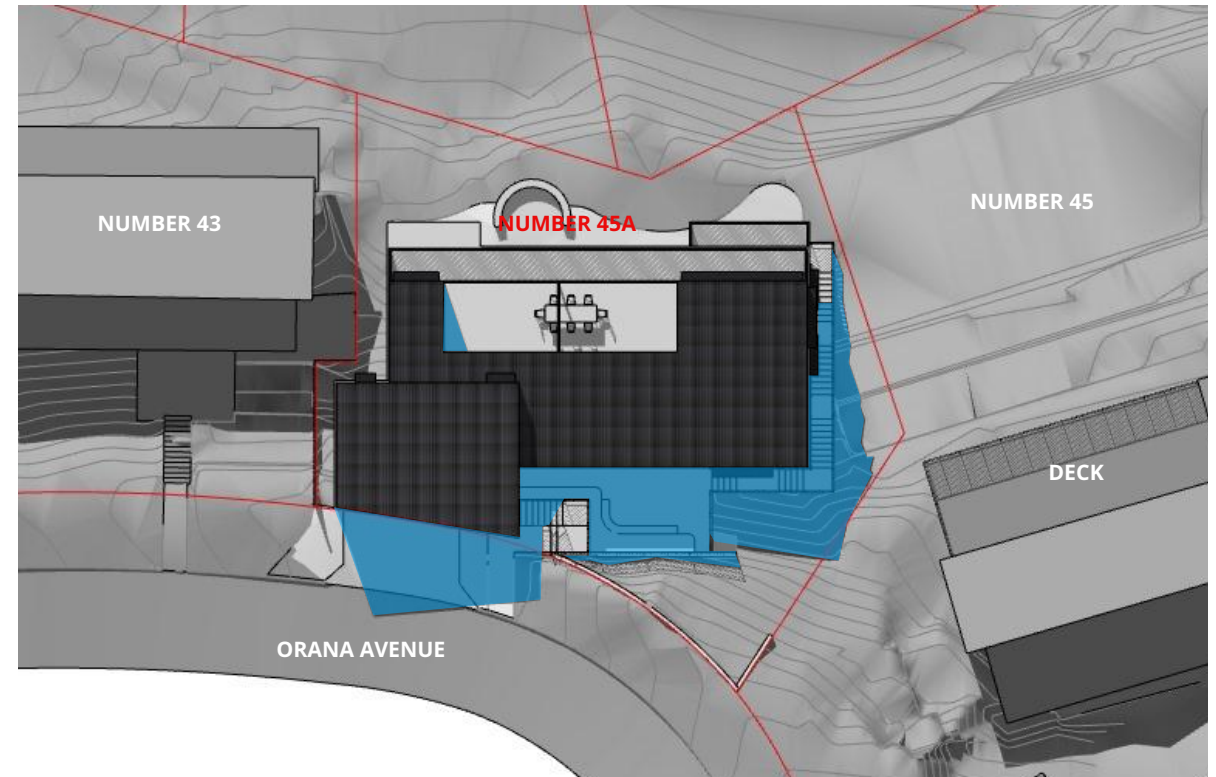

2
-

Proposed - June 22 - 11 AM

ADDITIONAL PROJECTED SHADOWS



3
-

Existing - June 22 -12 Noon



4
-

Proposed - June 22 -12 Noon

ADDITIONAL PROJECTED SHADOWS

Important note: If the Contractor or Client become aware of a discrepancy in any of the architectural documents, they are to inform the Architect immediately. If the Architect is not involved in the contract administration or building phase of the works, there will be no liability to the architect regarding issues arising from discrepancies in the architectural documents. It becomes the responsibility of the Client or Contractor to perform tasks such as, but not limited to site visits, shop drawing review, document coordination and addressing issues relating to discrepancy in architectural documents.



**FOR DEVELOPMENT APPLICATION
NOT FOR CONSTRUCTION**

PNB Architecture

W www.pnbarchitecture.com.au
P 0401 820 037

E studio@pnbarchitecture.com.au
A 2/68 Tulloh St, Willoughby, NSW 2068

This drawing is protected under the Copyright Act 1968 and is the copyright of PNB Architecture. Do not reproduce, modify or transmit this drawing without the permission of PNB Architecture. Do not scale this drawing. Use figured dimensions only. Confirm all dimensions and levels on site prior to commencement of any work, preparation of shop drawings or fabrication of components.

© Copyright PNB Architecture Pty Ltd

ABN 50 635 856 503
Nominated Architect - Poulad Naghoni-Bakhtiari No.9746

ISSUE :	DATE :	DESCRIPTION :
A	08/02/2023	ISSUE FOR DA

DRAWING TITLE
SHADOW DIAGRAMS

PROJECT
PERRING RESIDENCE
CLIENT
ADAM AND TANYA PERRING

ADDRESS
45A ORANA AVENUE
HORNSBY

DRAWING NO.	ISSUE
22004 DA 031	A

ARCHITECT	DRAWN	DATE
PNB	PNB	8/02/2023

@A3 SCALE 0m 1 2 3 4 5

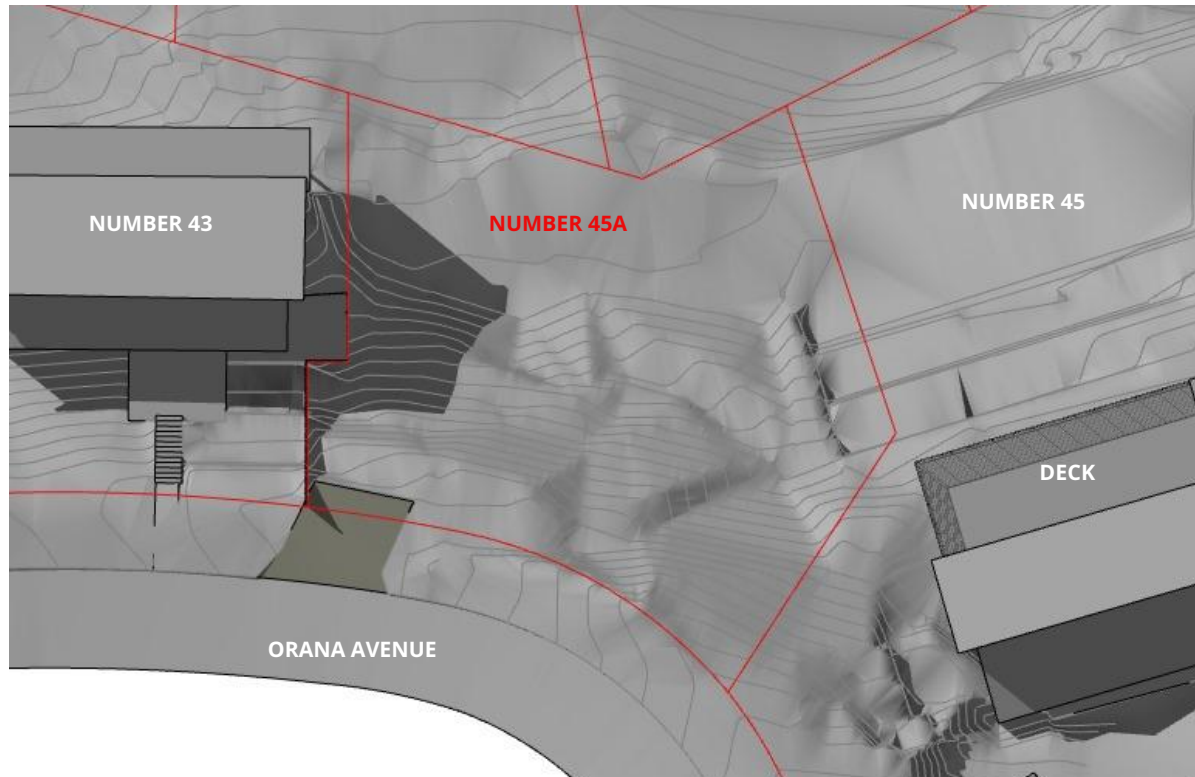

1
-

Existing - June 22 -1 PM



2
-

Proposed - June 22 -1 PM

ADDITIONAL PROJECTED SHADOWS



3
-

Existing - June 22 -2 PM

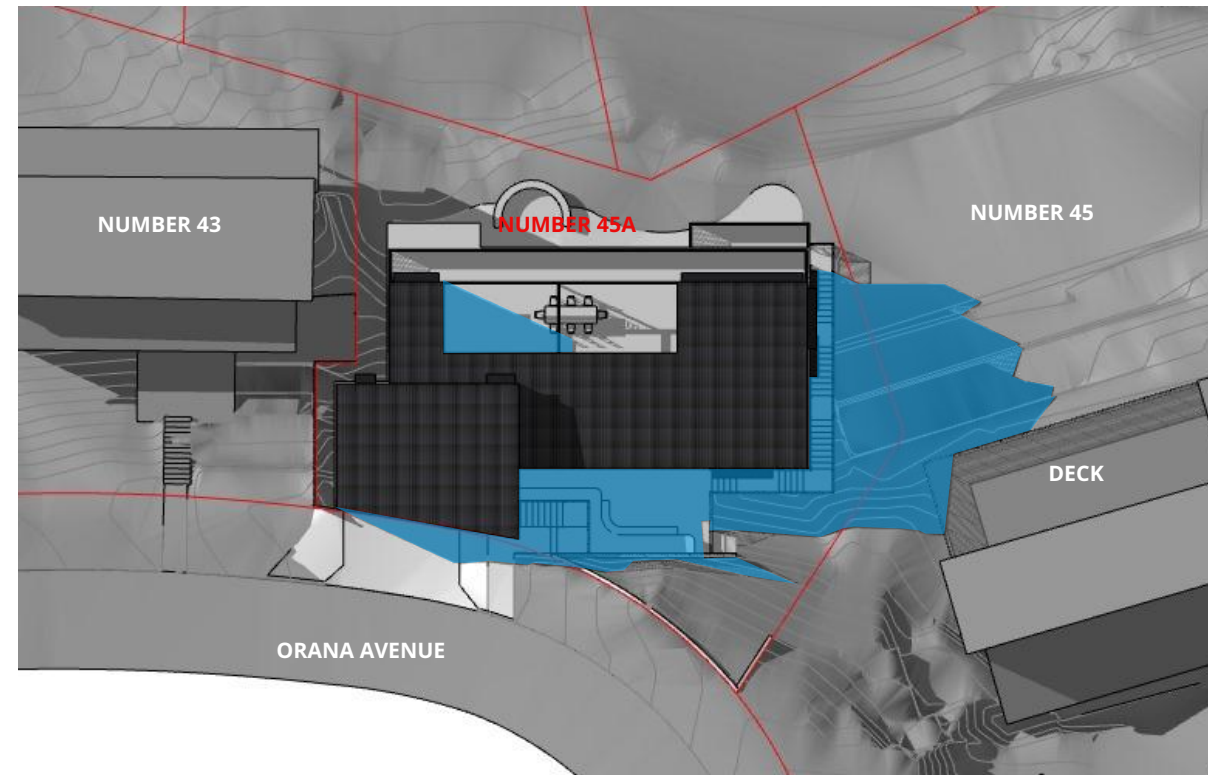

4
-

Proposed - June 22 -2 PM

ADDITIONAL PROJECTED SHADOWS

Important note: If the Contractor or Client become aware of a discrepancy in any of the architectural documents, they are to inform the Architect immediately. If the Architect is not involved in the contract administration or building phase of the works, there will be no liability to the architect regarding issues arising from discrepancies in the architectural documents. It becomes the responsibility of the Client or Contractor to perform tasks such as, but not limited to site visits, shop drawing review, document coordination and addressing issues relating to discrepancy in architectural documents.



**FOR DEVELOPMENT APPLICATION
NOT FOR CONSTRUCTION**

PNB Architecture

W www.pnbarchitecture.com.au

E studio@pnbarchitecture.com.au

P 0401 820 037

A 2/68 Tulloh St, Willoughby, NSW 2068

This drawing is protected under the Copyright Act 1968 and is the copyright of PNB Architecture. Do not reproduce, modify or transmit this drawing without the permission of PNB Architecture. Do not scale this drawing. Use figured dimensions only. Confirm all dimensions and levels on site prior to commencement of any work, preparation of shop drawings or fabrication of components.

© Copyright PNB Architecture Pty Ltd

ABN 50 635 856 503
Nominated Architect - Poulad Naghoni-Bakhtiari No.9746

ISSUE : DATE : DESCRIPTION :

A 08/02/2023 ISSUE FOR DA

DRAWING TITLE
SHADOW DIAGRAMS

PROJECT
PERRING RESIDENCE
CLIENT
ADAM AND TANYA PERRING

ADDRESS
45A ORANA AVENUE
HORNSBY

DRAWING NO.
22004 DA 032 **ISSUE**
A

ARCHITECT
PNB **DRAWN**
PNB **DATE**
8/02/2023
@A3 SCALE 0m 1 2 3 4 5



1
-

Existing - June 22 -3 PM

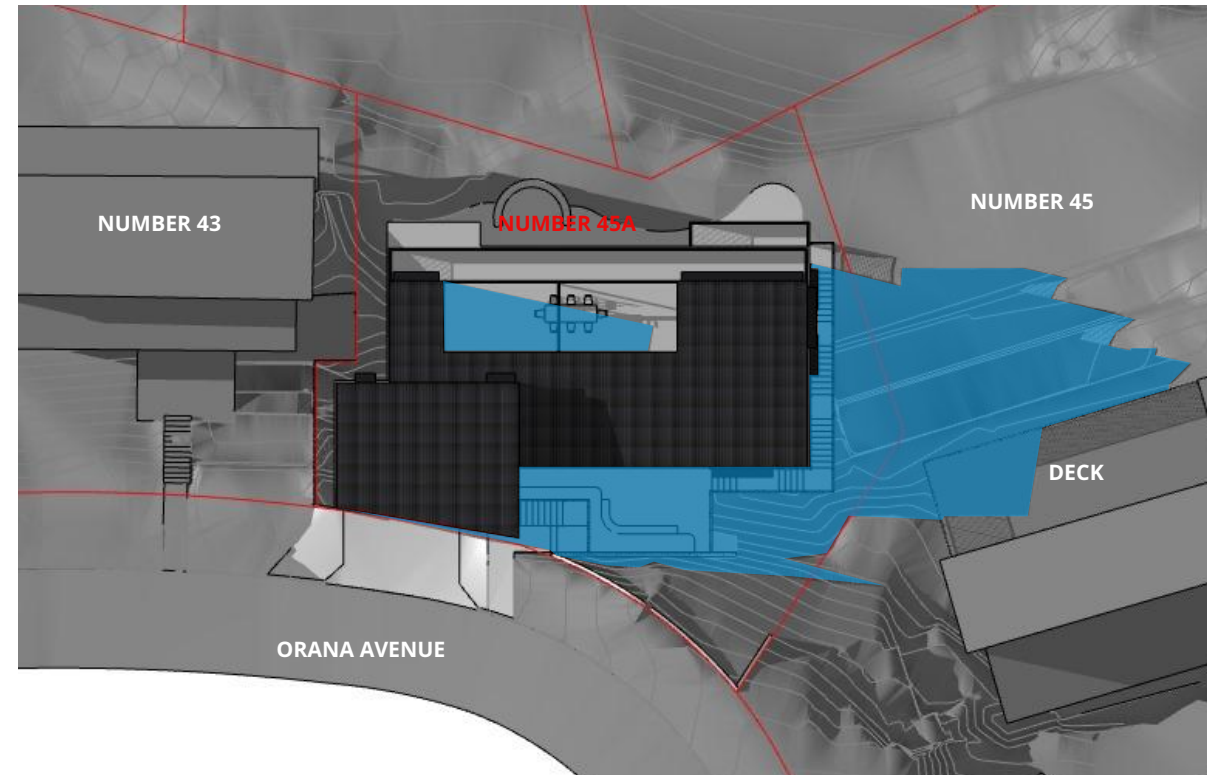

2
-

Proposed - June 22 -3 PM

ADDITIONAL PROJECTED SHADOWS

Important note: If the Contractor or Client become aware of a discrepancy in any of the architectural documents, they are to inform the Architect immediately. If the Architect is not involved in the contract administration or building phase of the works, there will be no liability to the architect regarding issues arising from discrepancies in the architectural documents. It becomes the responsibility of the Client or Contractor to perform tasks such as, but not limited to site visits, shop drawing review, document coordination and addressing issues relating to discrepancy in architectural documents.



**FOR DEVELOPMENT APPLICATION
NOT FOR CONSTRUCTION**

PNB Architecture

W www.pnbarchitecture.com.au

E studio@pnbarchitecture.com.au

P 0401 820 037

A 2/68 Tulloh St, Willoughby, NSW 2068

This drawing is protected under the Copyright Act 1968 and is the copyright of PNB Architecture. Do not reproduce, modify or transmit this drawing without the permission of PNB Architecture. Do not scale this drawing. Use figured dimensions only. Confirm all dimensions and levels on site prior to commencement of any work, preparation of shop drawings or fabrication of components.

© Copyright PNB Architecture Pty Ltd

ABN 50 635 856 503
Nominated Architect - Poulad Naghoni-Bakhtiari No.9746

ISSUE : DATE : DESCRIPTION :

A	08/02/2023	ISSUE FOR DA
---	------------	--------------

DRAWING TITLE
SHADOW DIAGRAMS

PROJECT
PERRING RESIDENCE
CLIENT
ADAM AND TANYA PERRING

ADDRESS
45A ORANA AVENUE
HORNSBY

DRAWING NO. 22004 DA 033	ISSUE A
------------------------------------	-------------------

ARCHITECT PNB	DRAWN PNB	DATE 8/02/2023
-------------------------	---------------------	--------------------------

@A3 SCALE	0m	1	2	3	4	5
----------------------	----	---	---	---	---	---