

0 2 4 6 8 10m
SCALE 1:100

E	Use	22/05/2024	Amended Additional Information Resubmission
D	Use	13/05/2024	Additional Information Resubmission
C	Use	9/05/2024	Additional Information Submission
B	Use	10/04/2024	Consultant Review
A	Use	9/02/2024	DA Submission - Notification Plans
ISSUE	INITIAL	DATE	REVISION DETAILS

DRAWING NUMBER
DA-1104

PROJECT NUMBER
23003

ISSUE DATE
22/05/2024

ISSUE
E

ref:Q:\23003 Fawkes - 7-9 Chorley Avenue - Cheltenham\A Architectural\A20 CAD\20 DA [Stage]00 Plus [Solo Project]7-9 Chorley Avenue Photos 16_04_24.pptx

ARCHITECT
DAVID WHITE ARCHITECTS PTY LTD
N.S.W Registration No. 4263
3 WONGALA CRESCENT (SUITE 2) BEECROFT 2119
T (02) 9484 8992 E: info@davidwhitearchitects.com.au

NOTES:
COPYRIGHT © ALL RIGHTS RESERVED. THIS DRAWING MAY NOT BE REPRODUCED OR TRANSMITTED IN ANY FORM OR BY ANY MEANS IN PART OR IN WHOLE WITHOUT PERMISSION OF DAVID WHITE ARCHITECTS PTY. LTD.
ALL LEVELS AND DIMENSIONS TO BE VERIFIED PRIOR TO COMMENCEMENT OF WORK.
USE FIGURED DIMENSIONS ONLY. DO NOT SCALE.
ALL WORK TO COMPLY WITH CURRENT REGULATIONS AND S.A.A. STANDARDS

CLIENT
MR. KEN AND MRS. LOUISE FAWKES

DA ISSUE

PROJECT
ALTERATIONS AND ADDITIONS
7-9 CHORLEY AVENUE
CHELTENHAM, NSW, 2119

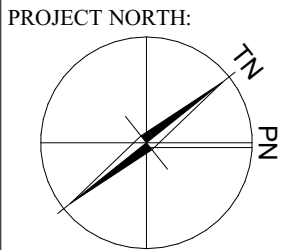

DRAWING NAME:
SITE PLAN - PROPOSED

SCALE
1:100@A1

DRAWN
RC

ARCHITECT
DW

ISSUE NAME
Amended Additional Information
Resubmission

ISSUE DATE
22/05/2024

ISSUE
E

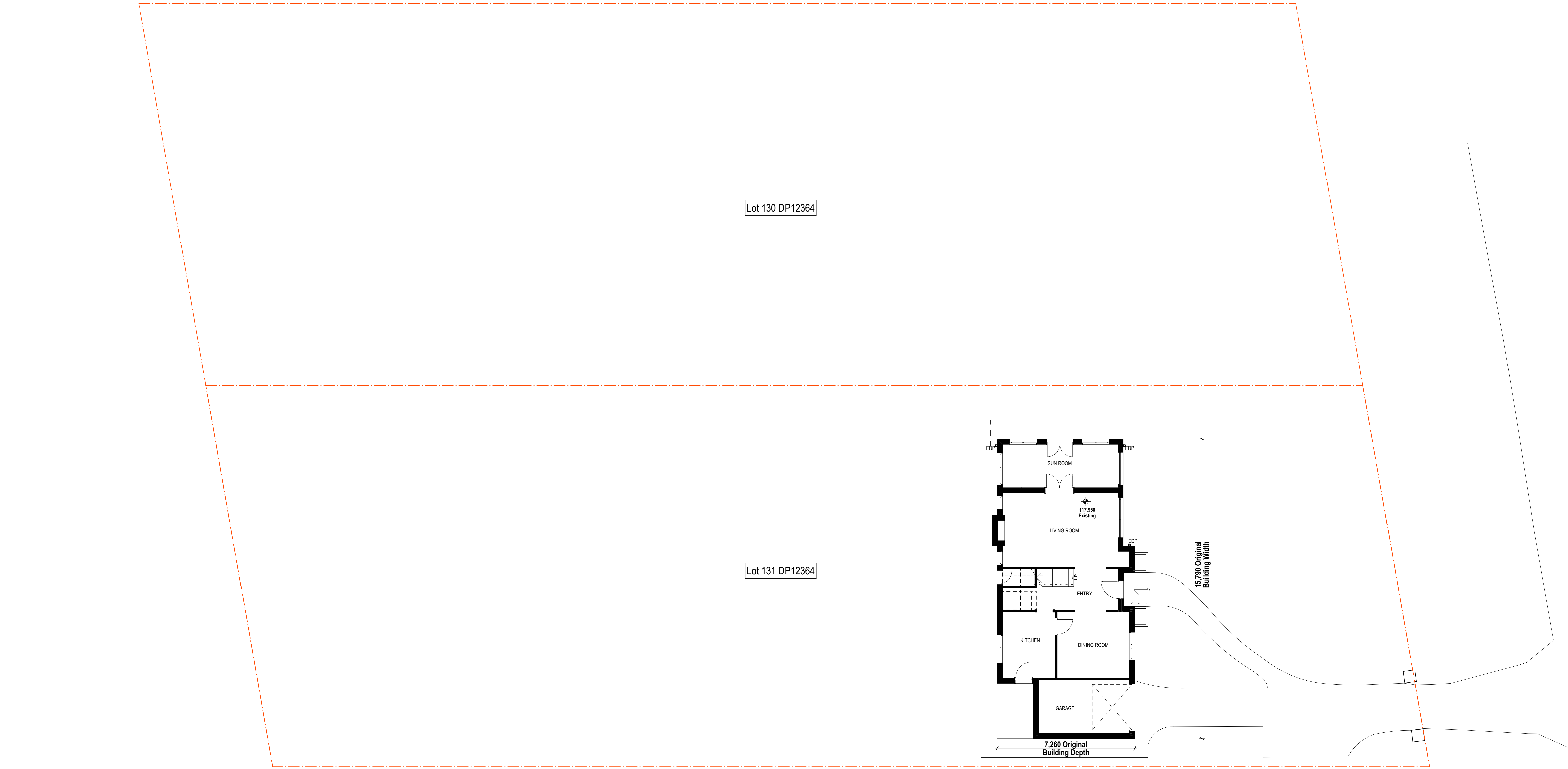

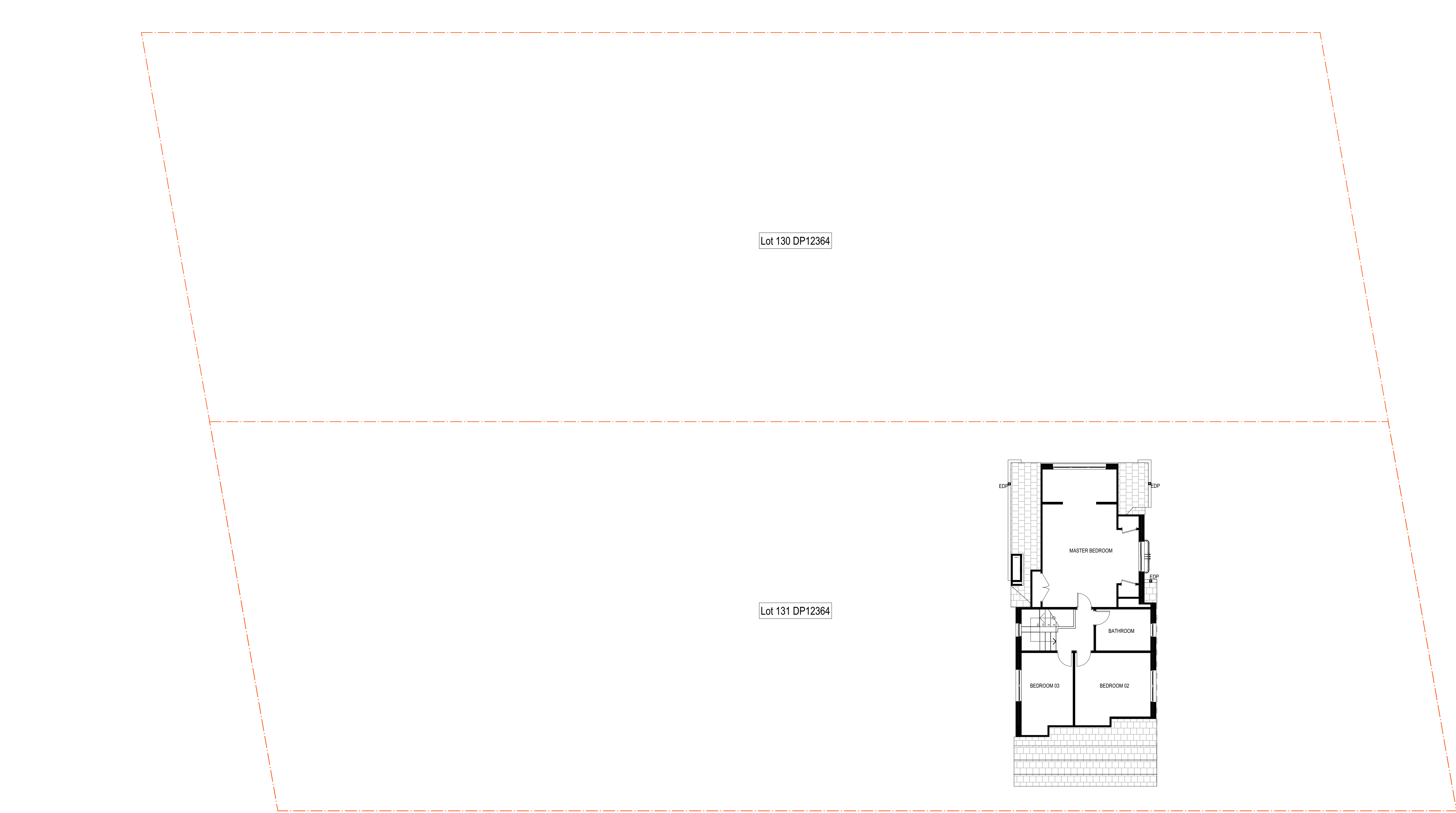

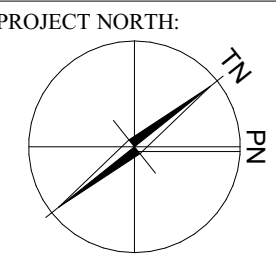
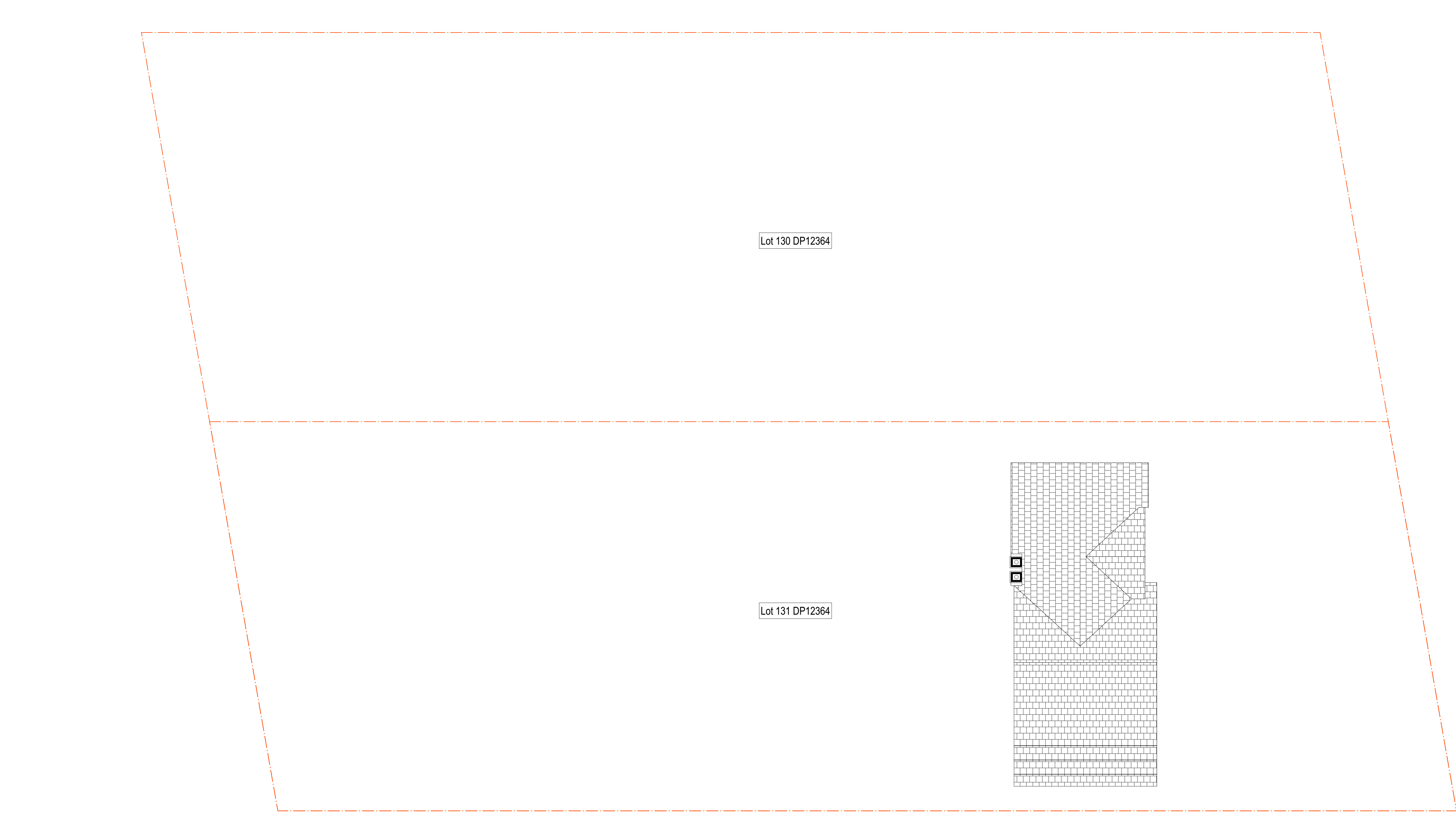

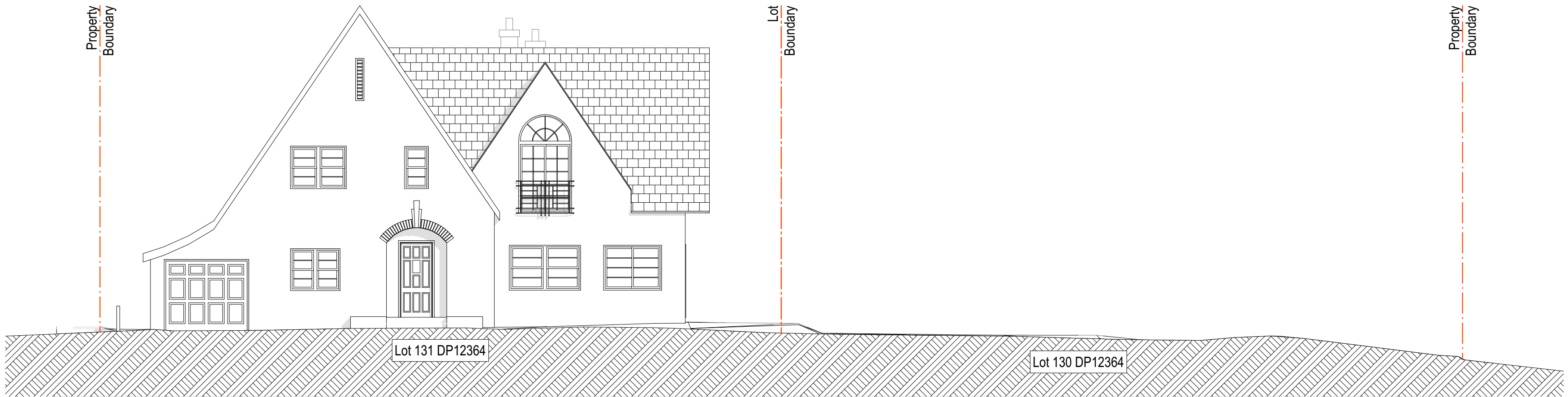

North (Street) Elevation

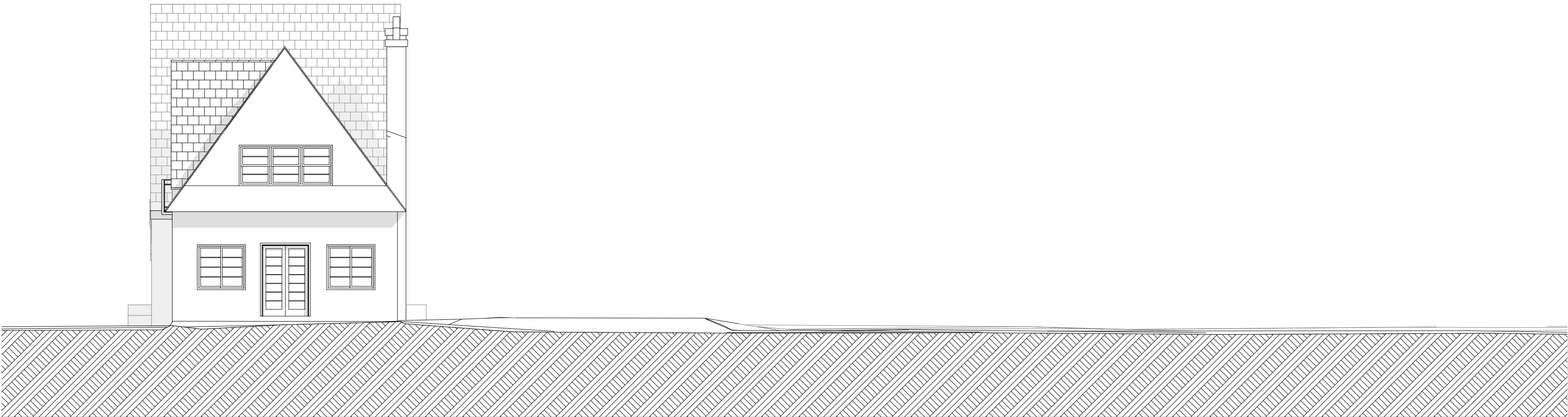

West Elevation



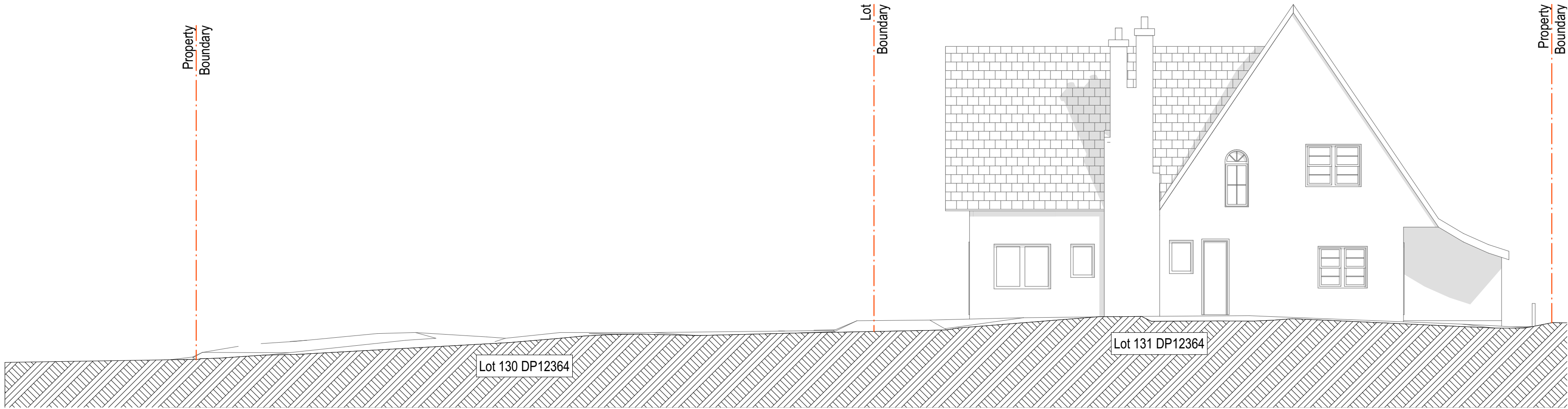

South Elevation

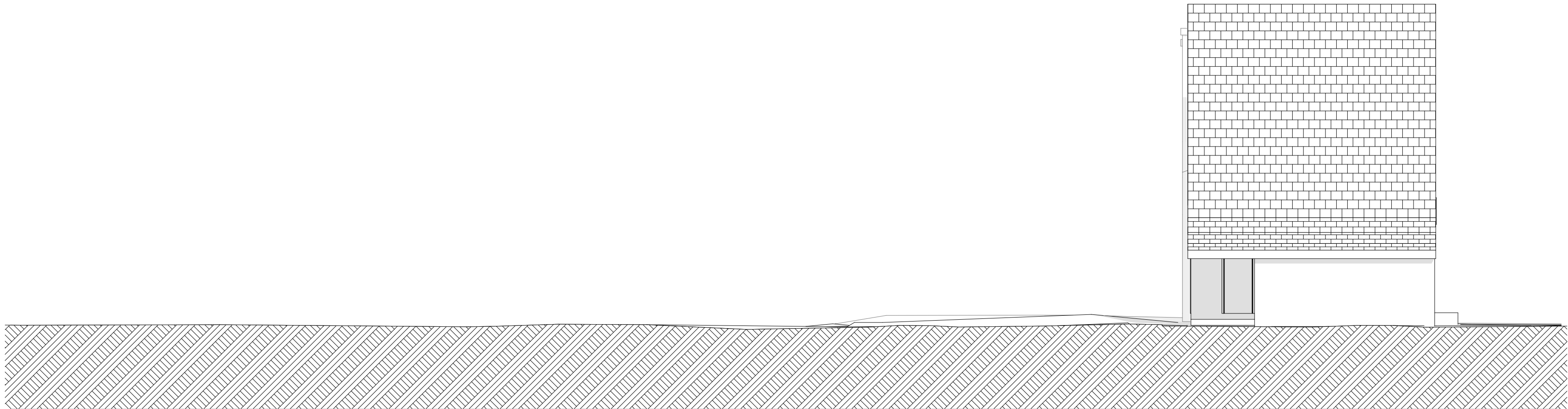

East Elevation



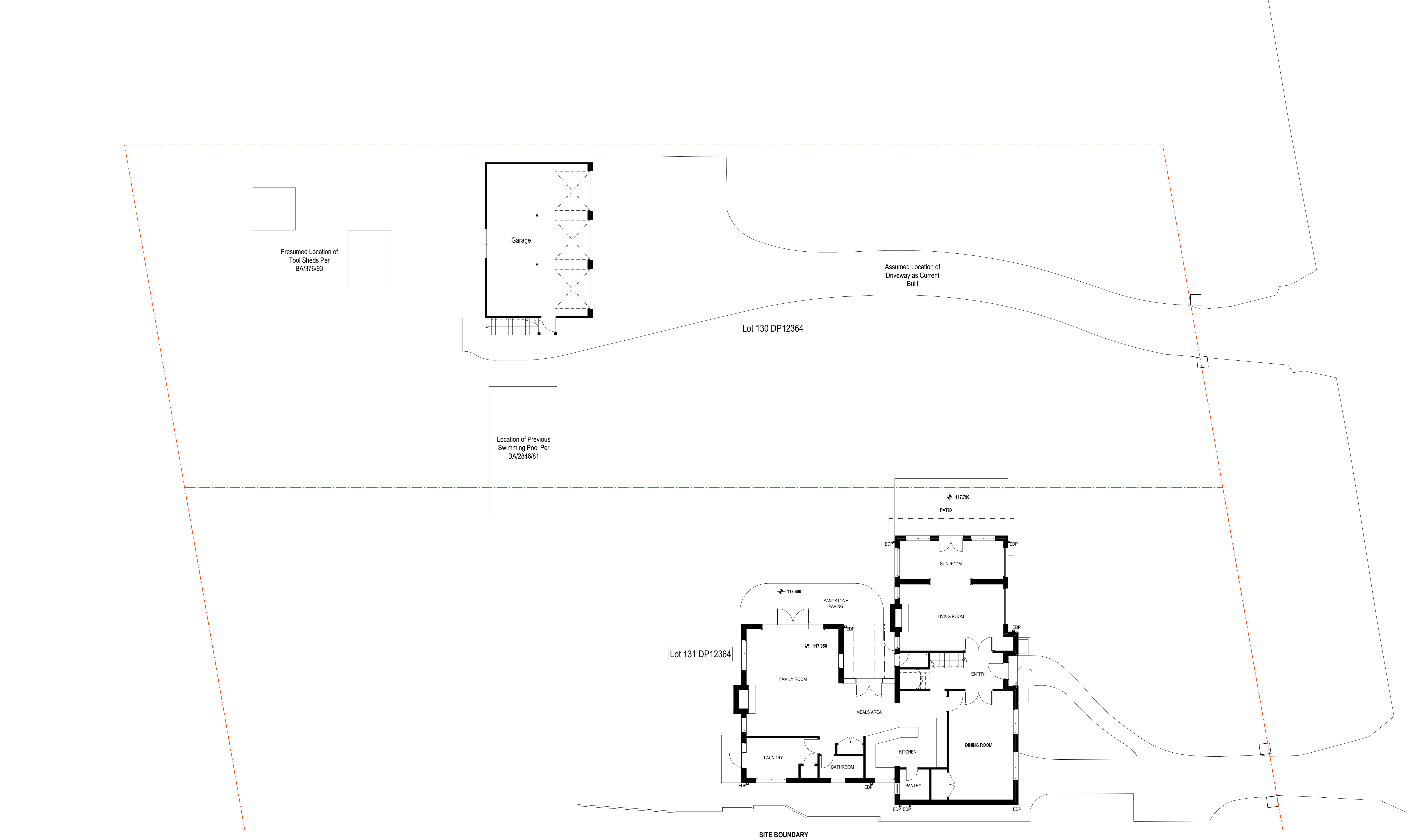

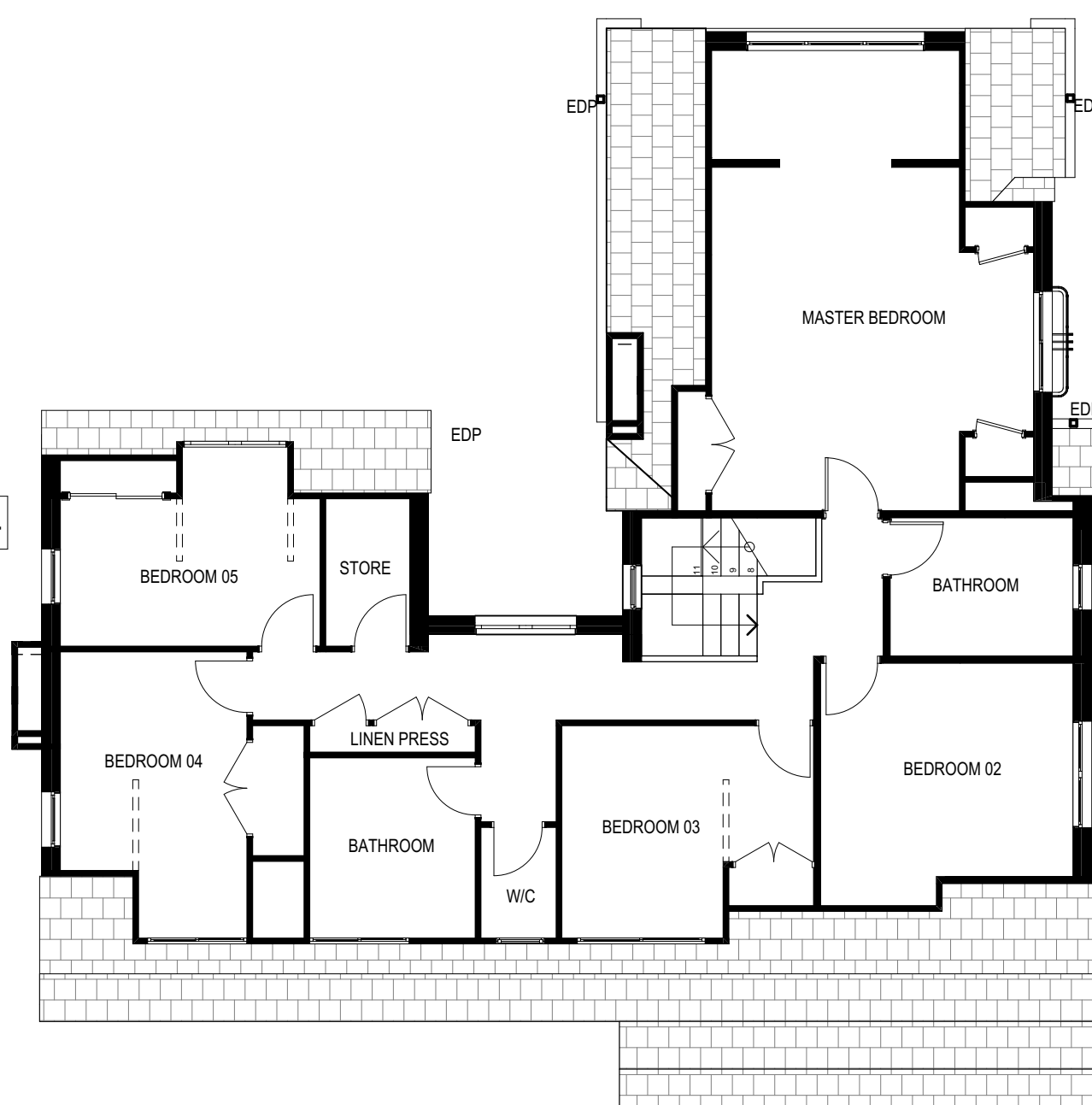

A	Use	22/12/2023	DA Submission
ISSUE	INITIAL	DATE	REVISION DETAILS
DRAWING NUMBER		PROJECT NUMBER	
DA-1006		23003	
ISSUE			
A			

ref:Q:\23003 Fawkes - 7-9 Chorley Avenue - Cheltenham\A Architectural\A20 CAD\20 DA [Stage]\7-9 Chorley Avenue DA Submission 22 12 23.pln

ARCHITECT
DAVID WHITE ARCHITECTS PTY LTD
N.S.W Registration No. 4263
3 WONGALA CRESCENT (SUITE 2) BEECROFT 2119
T (02) 9484 8992 E: info@davidwhitearchitects.com.au

NOTES:
 COPYRIGHT © ALL RIGHTS RESERVED, THIS DRAWING MAY NOT BE
 REPRODUCED OR TRANSMITTED IN ANY FORM OR BY ANY MEANS IN PART
 OR IN WHOLE WITHOUT PERMISSION OF DAVIDWHITE ARCHITECTS PTY.
 LTD.
 ALL LEVELS AND DIMENSIONS TO BE VERIFIED PRIOR TO
 COMMENCEMENT OF WORK.
 USE FIGURED DIMENSIONS ONLY. DO NOT SCALE.
 ALL WORK TO COMPLY WITH CURRENT REGULATIONS AND S.A.A.
 STANDARDS

CLIENT
MR. KEN AND MRS. LOUISE FAWKES

DA ISSUE

PROJECT
ALTERATIONS AND ADDITIONS
7-9 CHORLEY AVENUE
CHELTENHAM, NSW, 2119

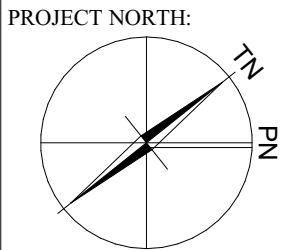

DRAWING NAME:
UPPER FLOOR PLAN - 1981 BA/2846/81

SCALE
1:100@A1

DRAWN
RCARCHITECT
DW

ISSUE DATE
22/12/2023

ISSUE

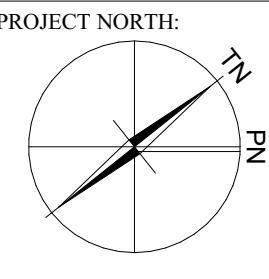
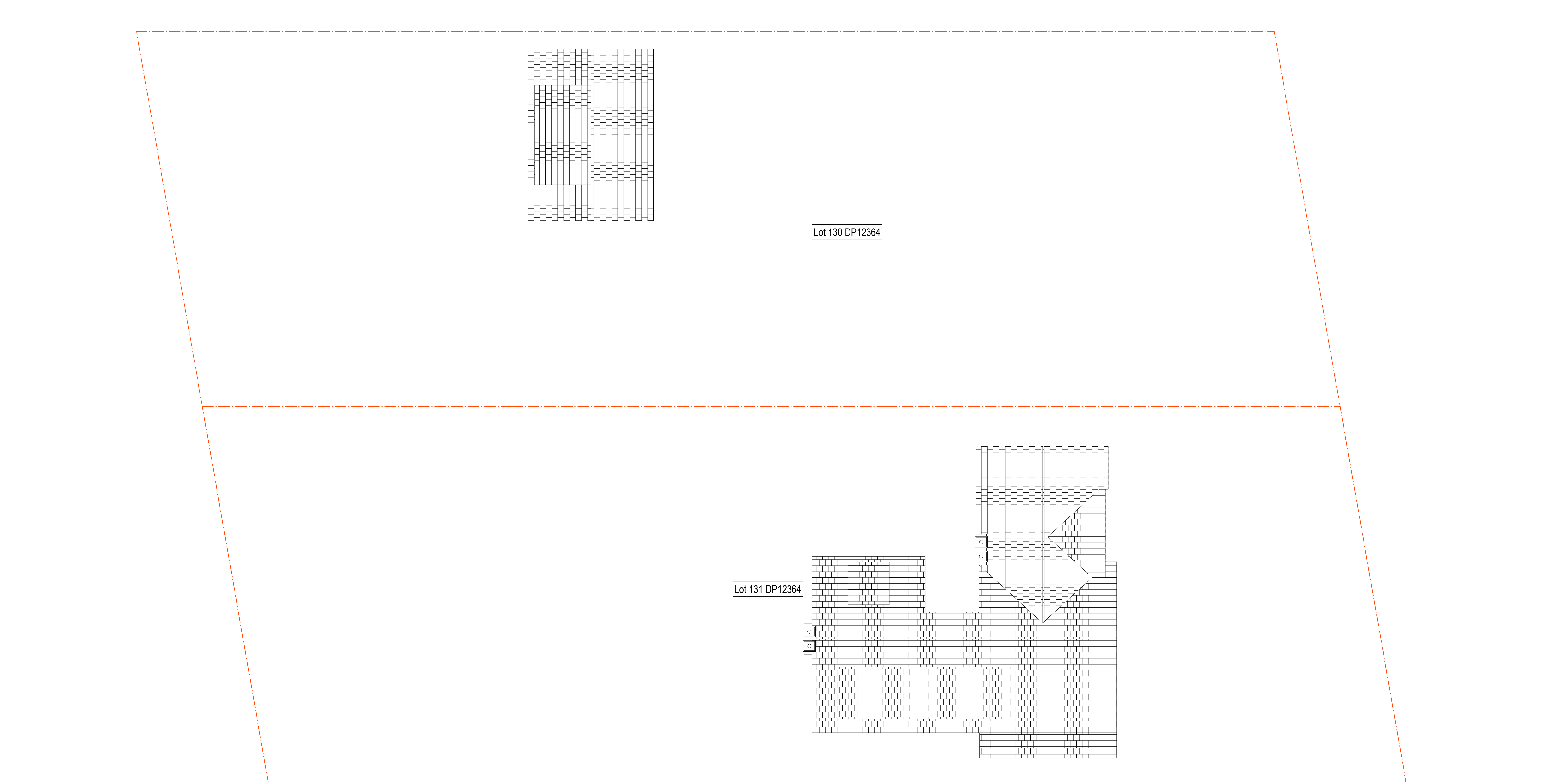

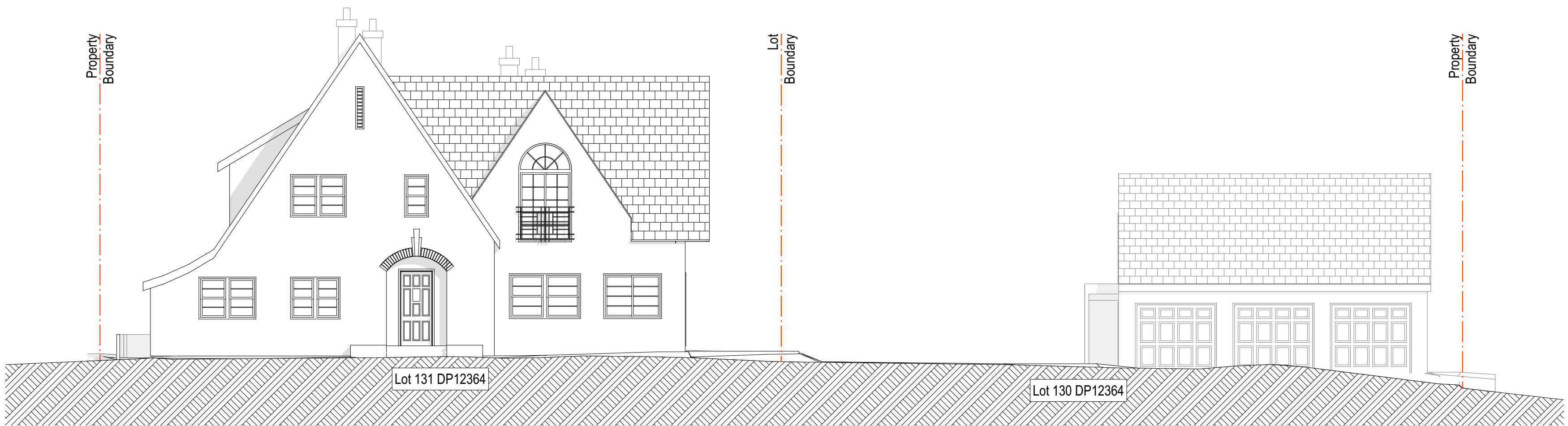

North (Street) Elevation

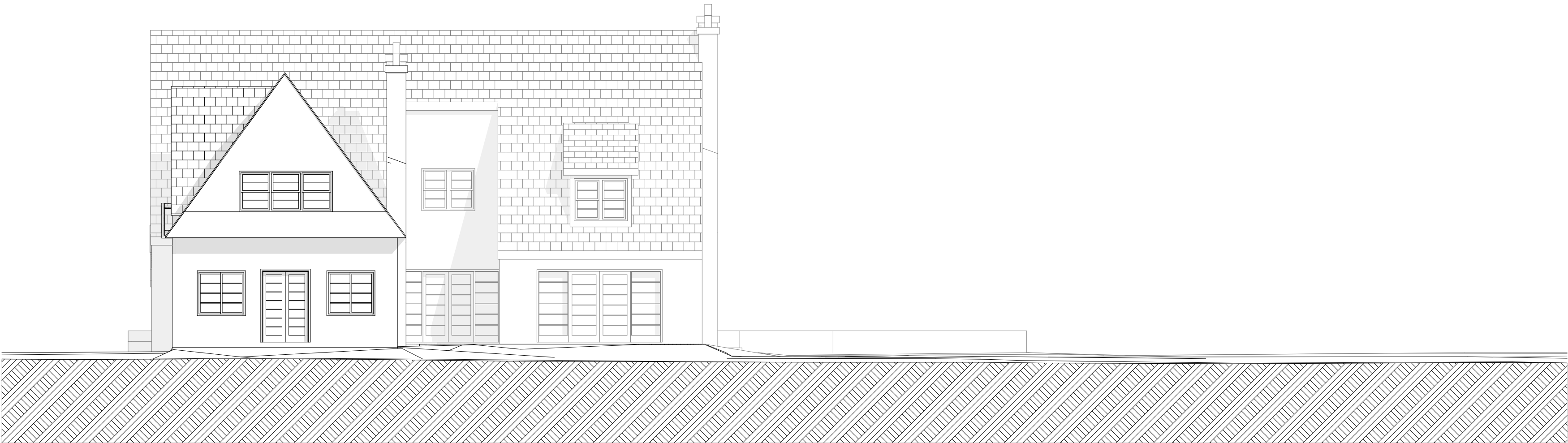

West Elevation



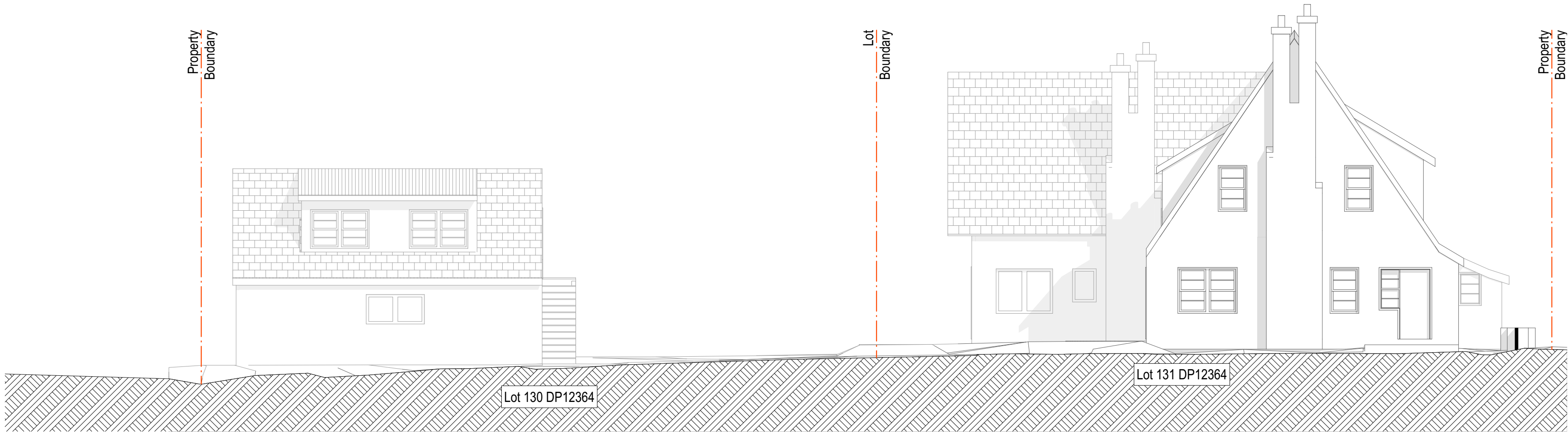

South Elevation

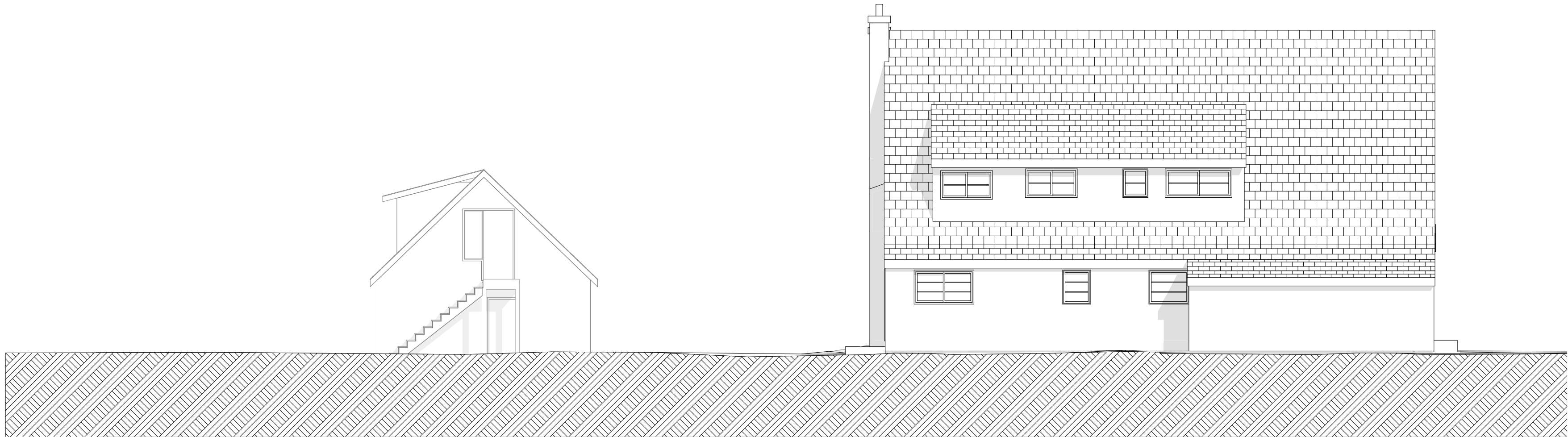

East Elevation



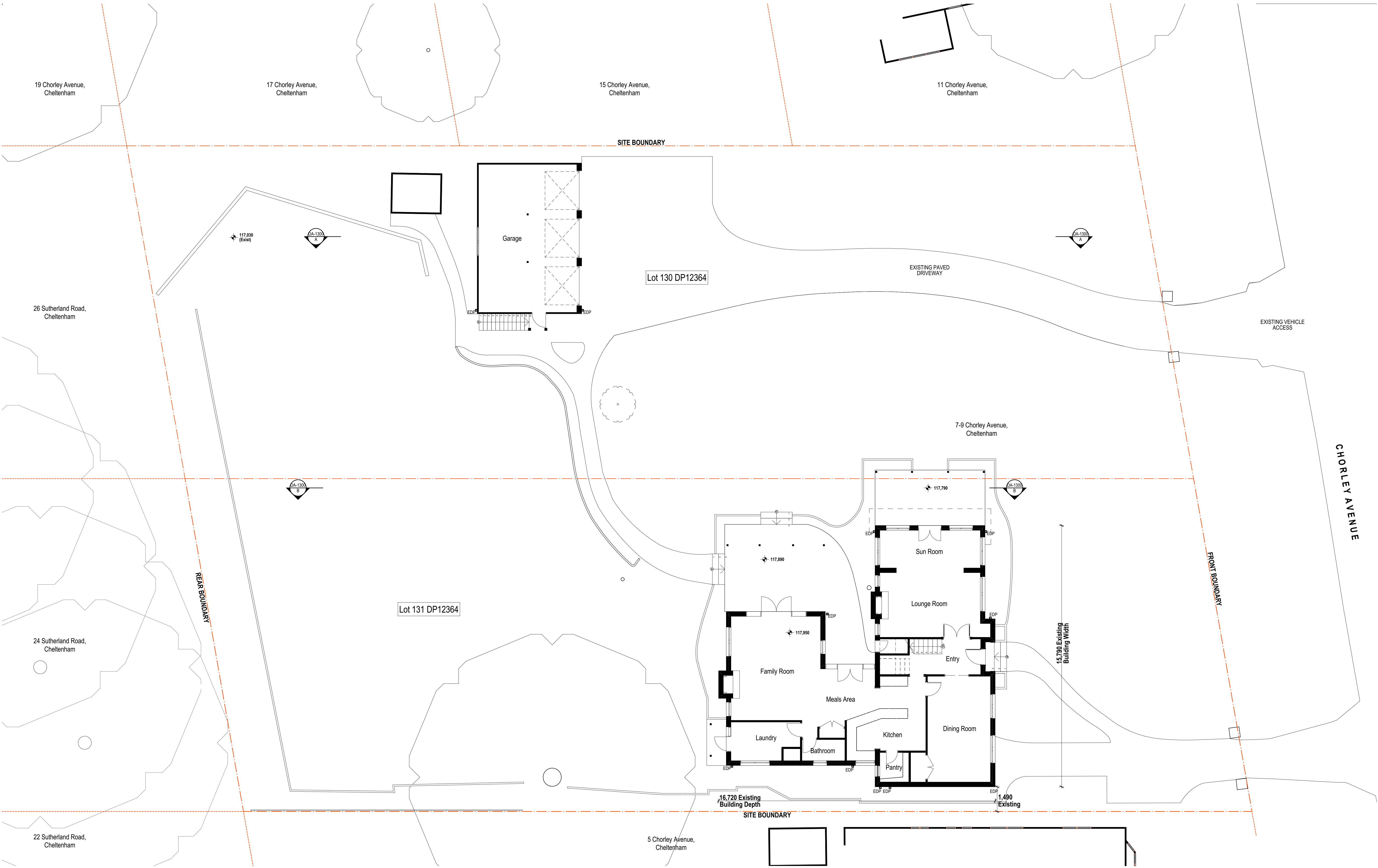

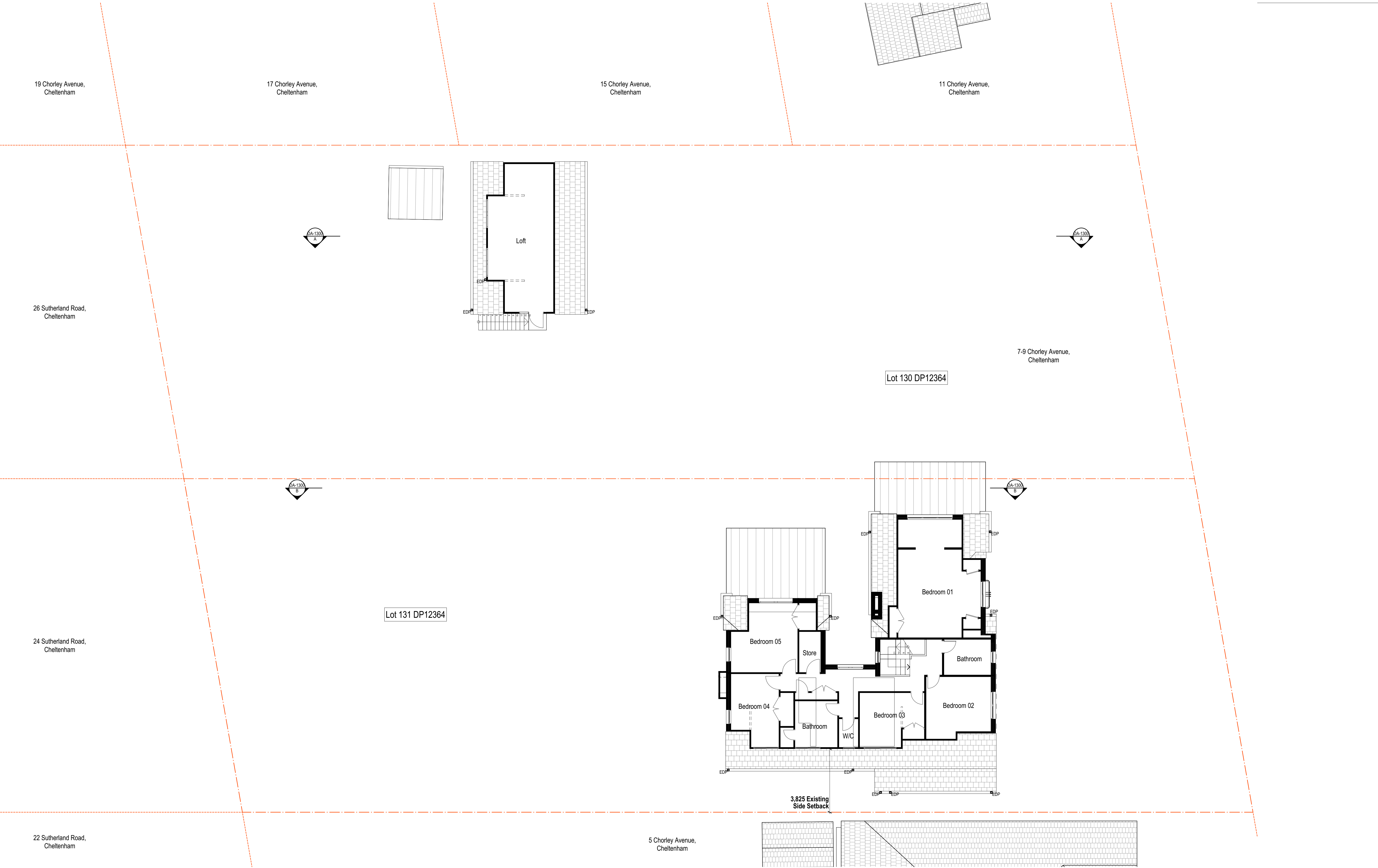

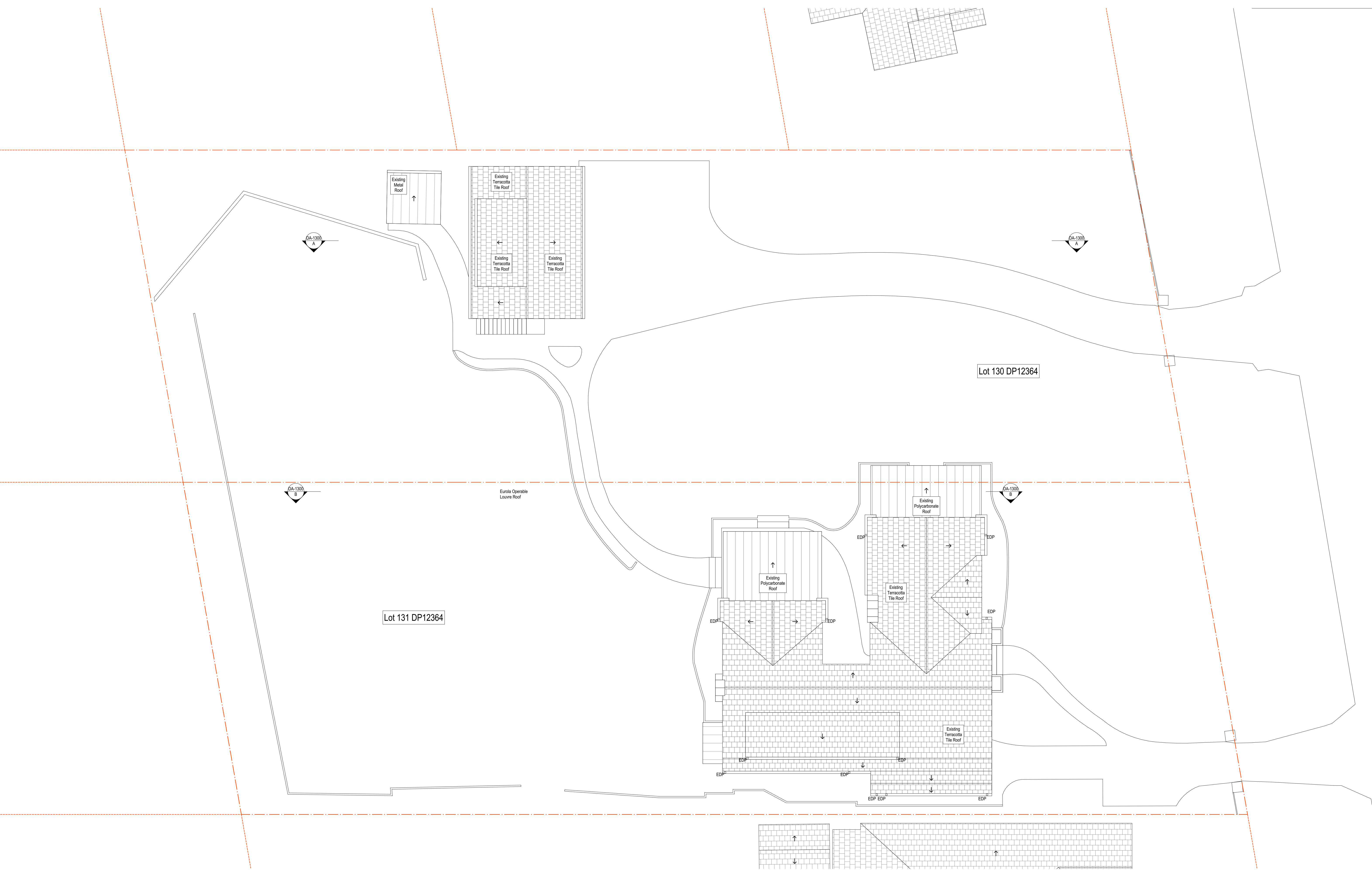

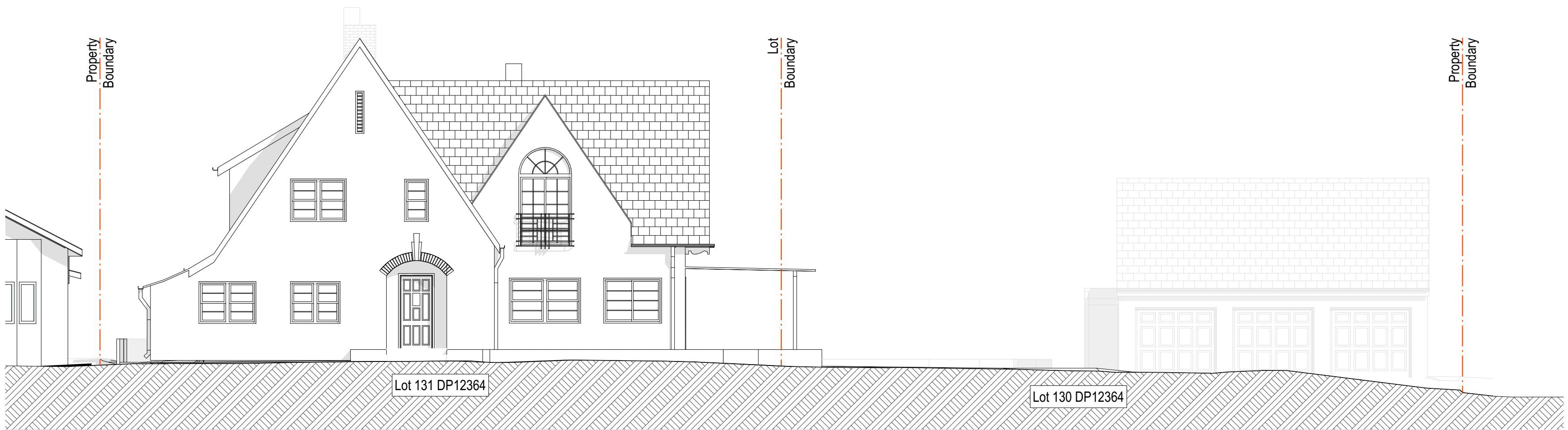

North (Street) Elevation



West Elevation



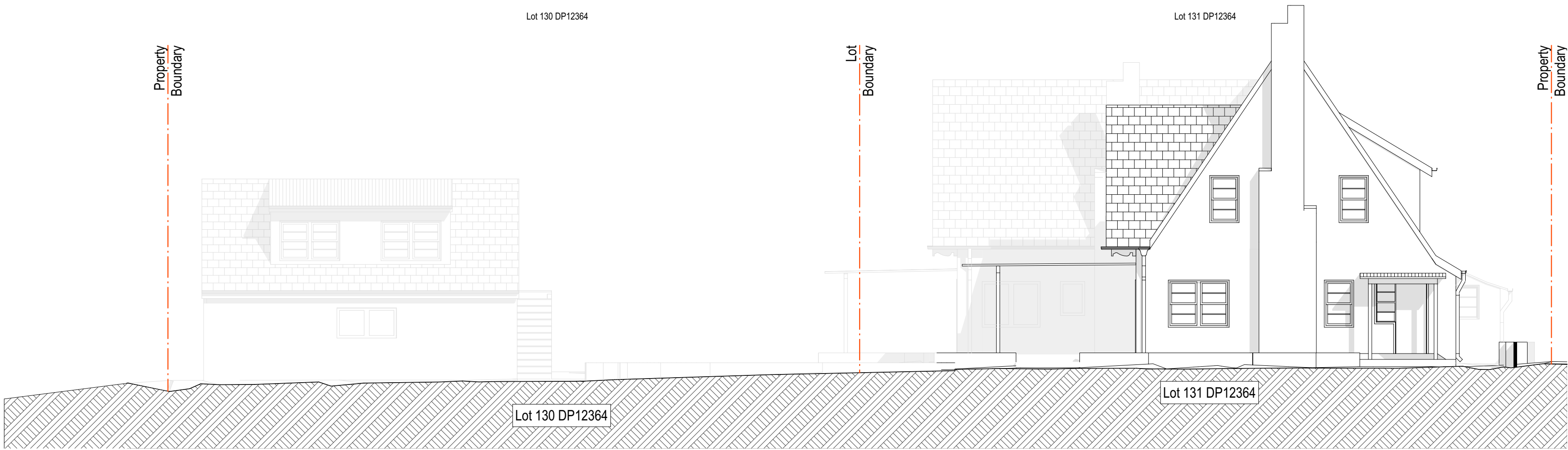

South Elevation

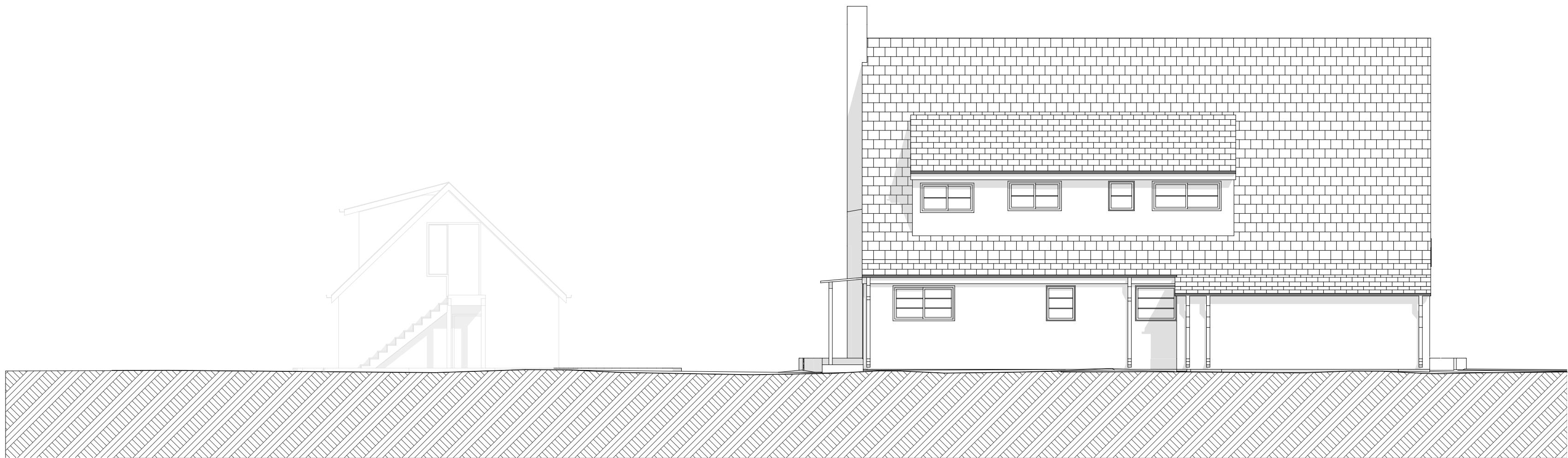

East Elevation

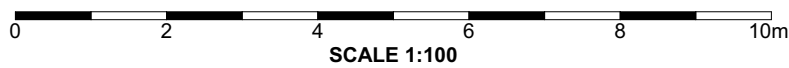

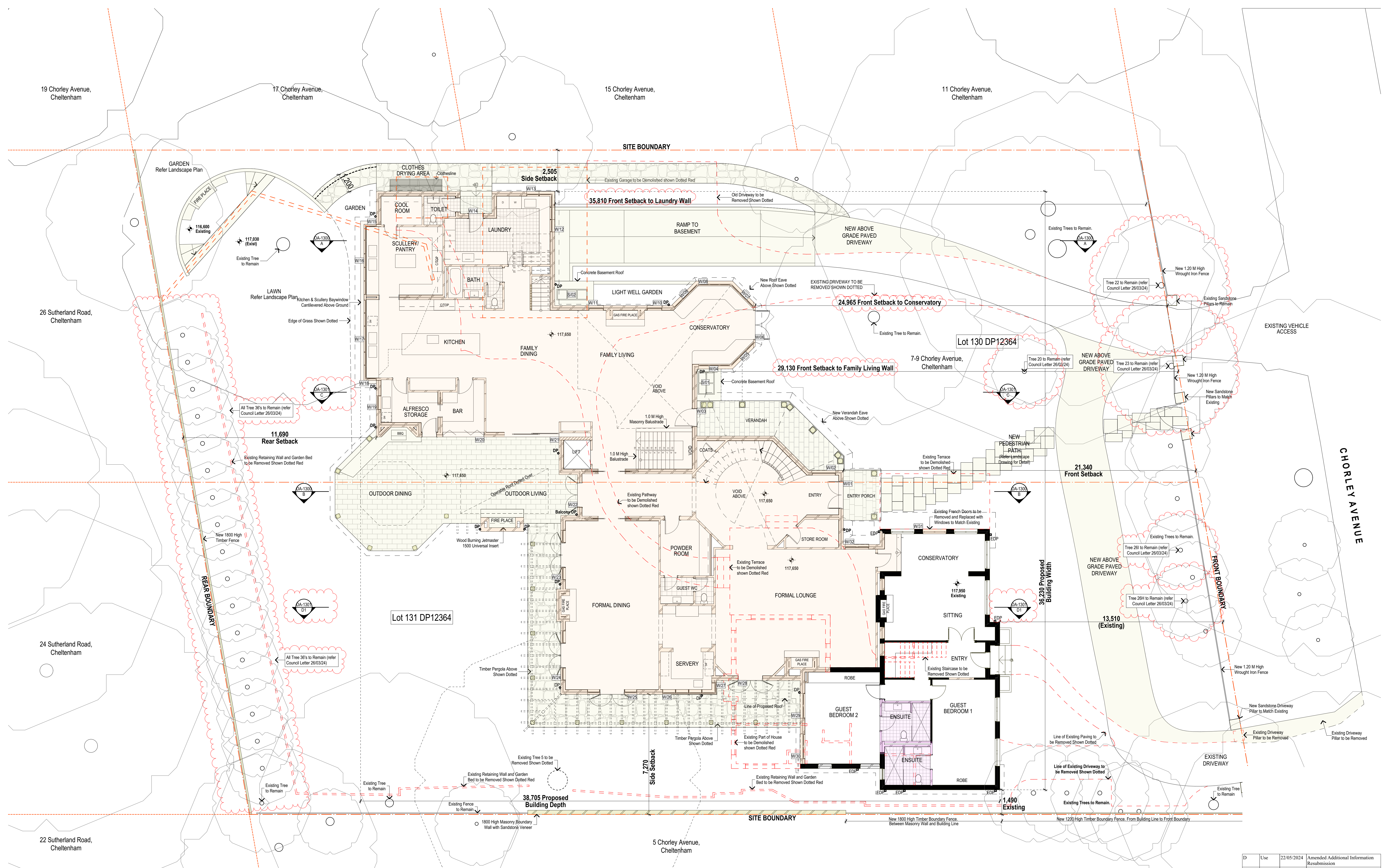

Areas of New Works



Areas in Existing Footprint



Areas of New External Hard Surface Works

0 2 4 6 8 10m
SCALE 1:100

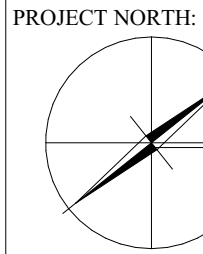

D	Use	22/05/2024	Amended Additional Information Resubmission
C	Use	13/05/2024	Additional Information Resubmission
C	Use	9/05/2024	Additional Information Submission
B	Use	10/04/2024	Consultant Review
A	Use	22/12/2023	DA Submission
ISSUE	INITIAL	DATE	REVISION DETAILS

19 Chorley Avenue,
Cheltenham

17 Chorley Avenue,
Cheltenham

15 Chorley Avenue,
Cheltenham

11 Chorley Avenue,
Cheltenham

26 Sutherland Road,
Cheltenham

7-9 Chorley Avenue,
Cheltenham

24 Sutherland Road,
Cheltenham

22 Sutherland Road,
Cheltenham

5 Chorley Avenue,
Cheltenham

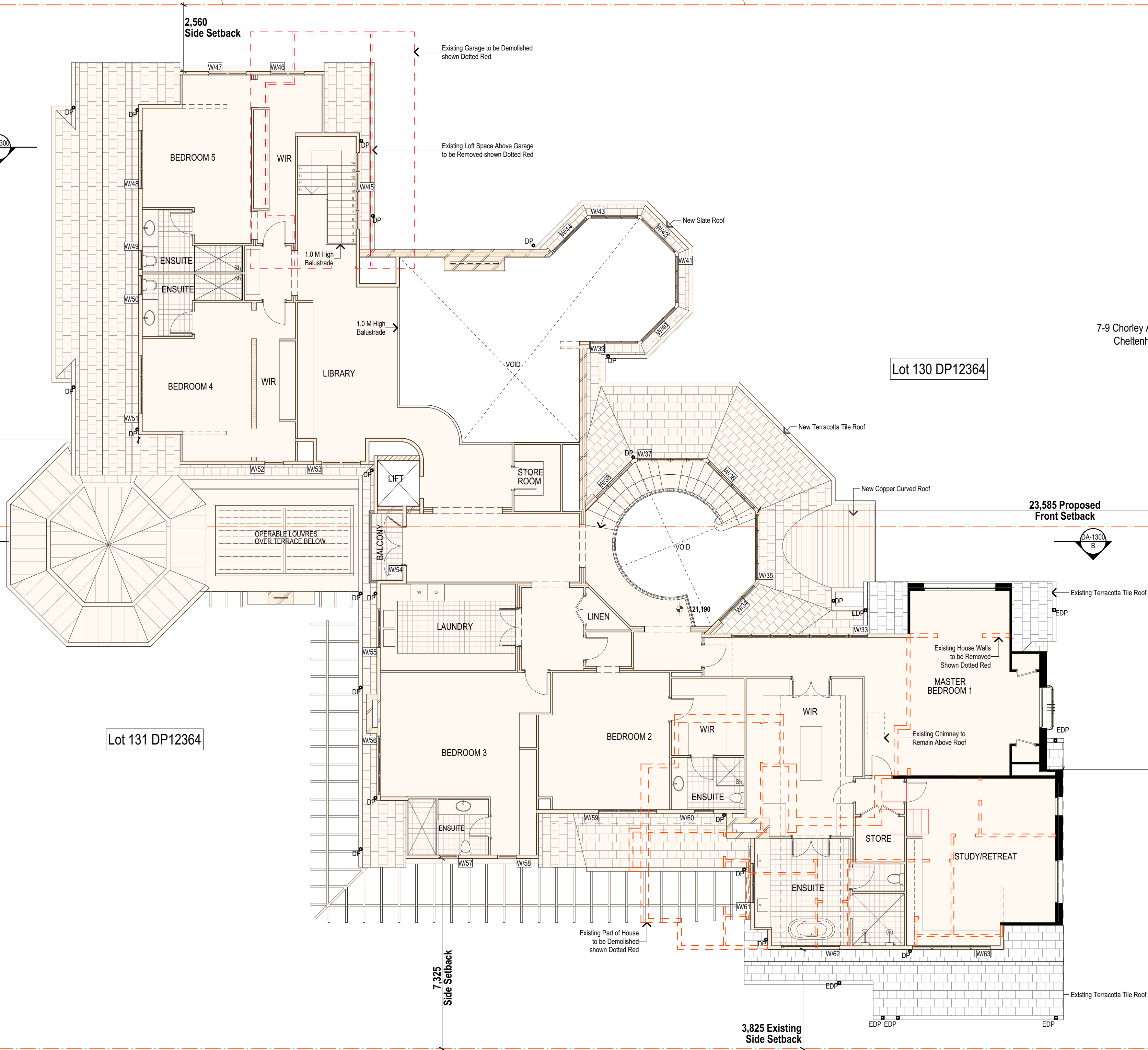

Areas of New Works

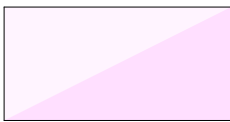

Areas in Existing Footprint



ARCHITECT
DAVID WHITE ARCHITECTS PTY LTD
N.S.W Registration No. 4263
3 WONGALA CRESCENT (SUITE 2) BEECROFT 2119
T (02) 9484 8992 E: info@davidwhitearchitects.com.au

NOTES:
COPYRIGHT © ALL RIGHTS RESERVED. THIS DRAWING MAY NOT BE REPRODUCED OR TRANSMITTED IN ANY FORM OR BY ANY MEANS IN PART OR IN WHOLE WITHOUT PERMISSION OF DAVID WHITE ARCHITECTS PTY. LTD.
ALL LEVELS AND DIMENSIONS TO BE VERIFIED PRIOR TO COMMENCEMENT OF WORK.
USE FIGURED DIMENSIONS ONLY. DO NOT SCALE.
ALL WORK TO COMPLY WITH CURRENT REGULATIONS AND S.A.A. STANDARDS

CLIENT
MR. KEN AND MRS. LOUISE FAWKES

DA ISSUE

PROJECT
ALTERATIONS AND ADDITIONS
7-9 CHORLEY AVENUE
CHELTENHAM, NSW, 2119

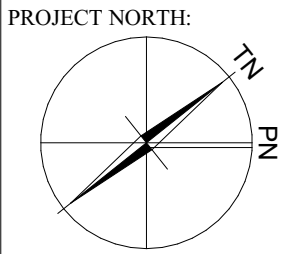

DRAWING NAME:
UPPER FLOOR PLAN - PROPOSED

SCALE
1:100@A1

DRAWN
RC

ARCHITECT
DW

ISSUE DATE
22/12/2023

ISSUE
A

ref/Q:\23003 Fawkes - 7-9 Chorley Avenue - Cheltenham\A Architectural\A20 CAD\20 DA [Stage]7-9 Chorley Avenue_DA Submission 22_12_23.pht

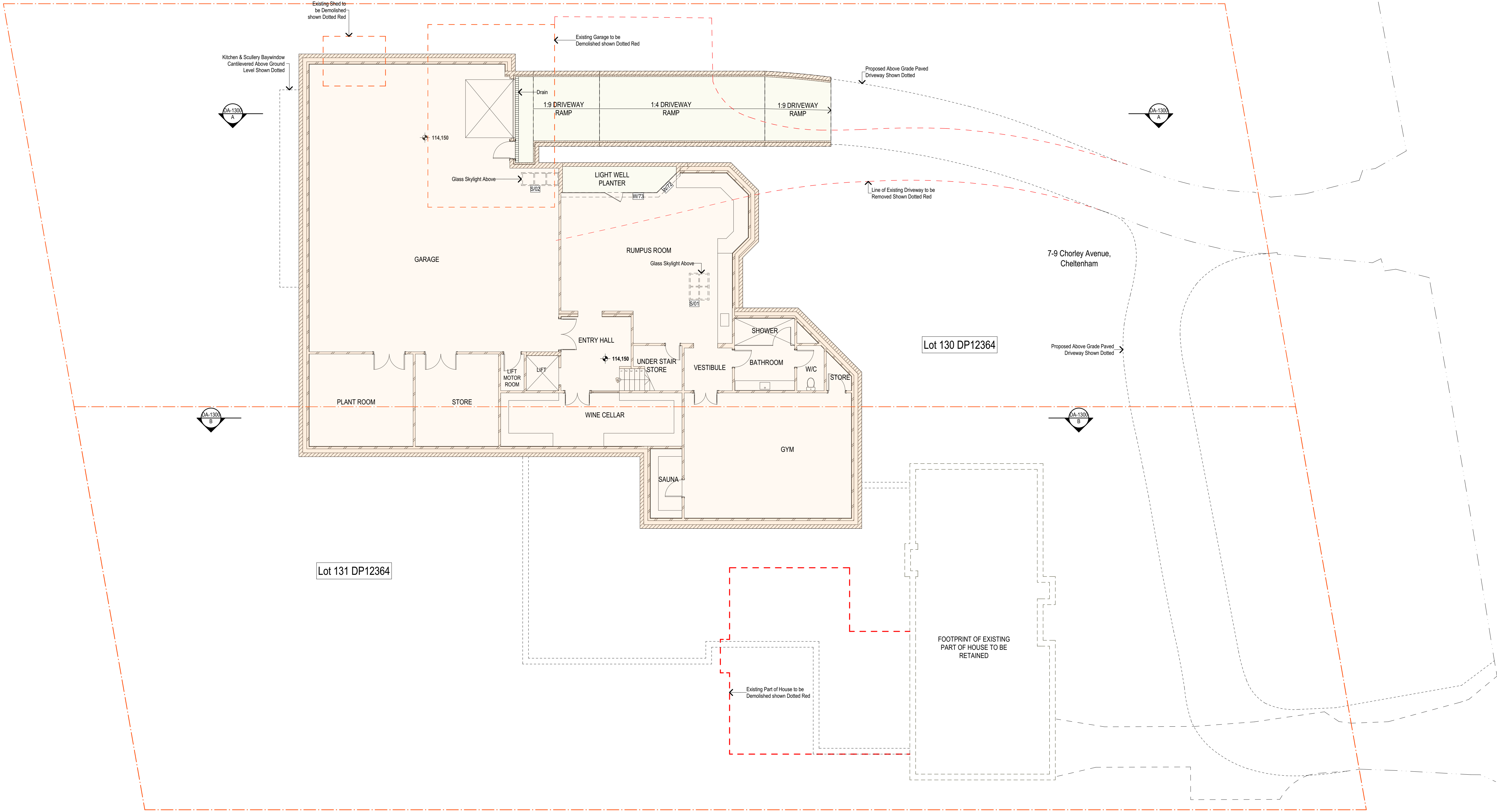

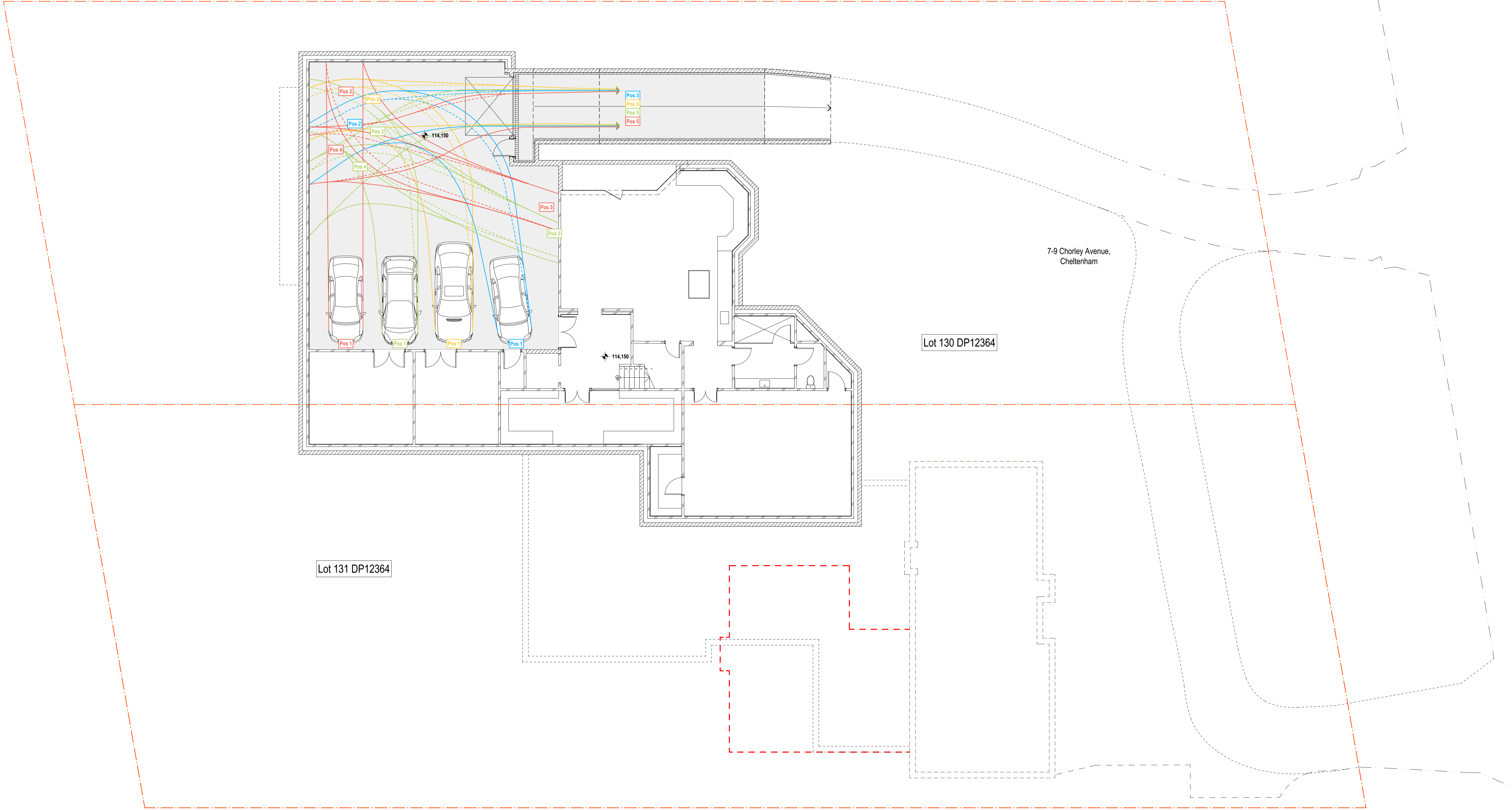

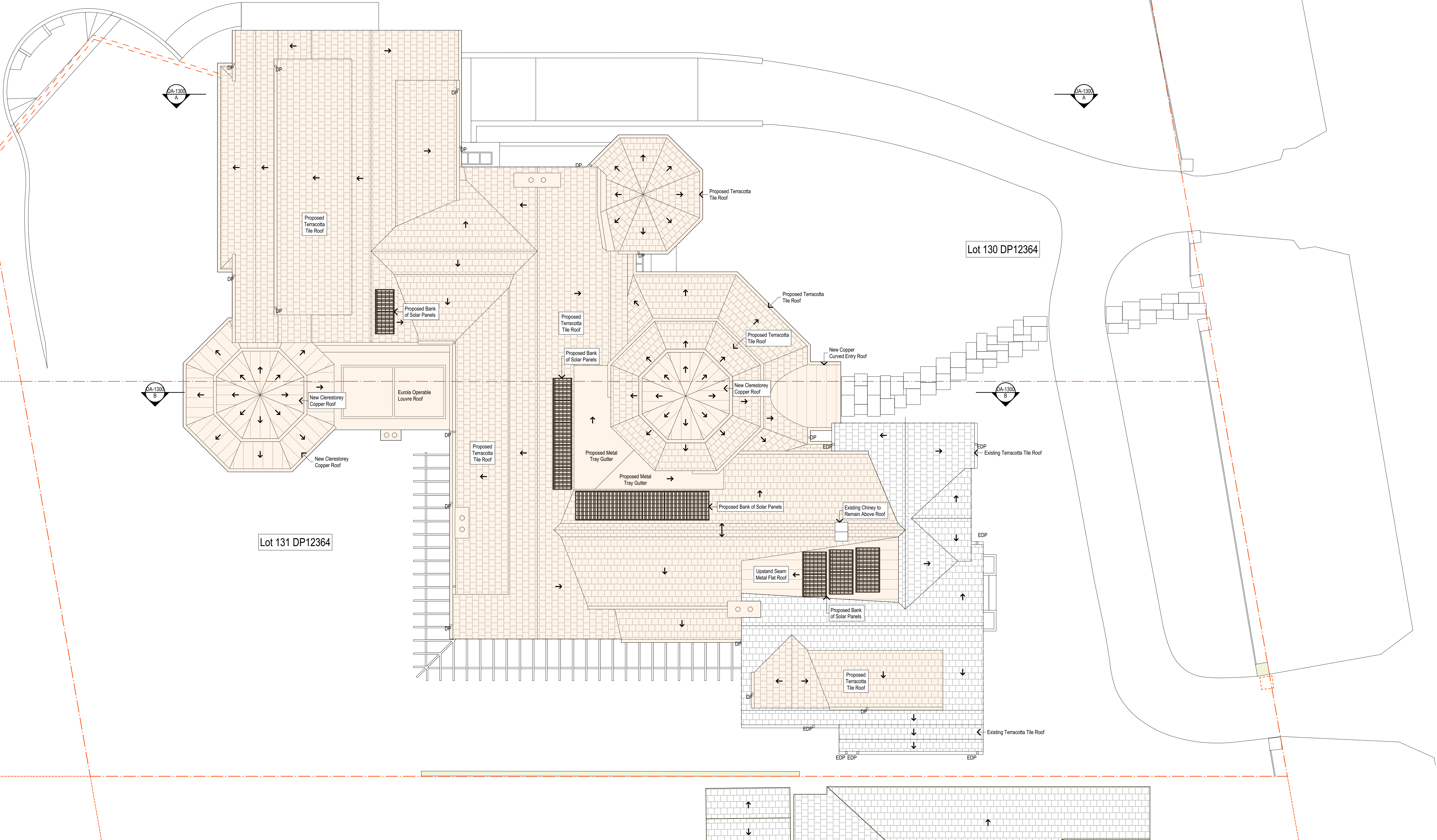

ARCHITECT
DAVID WHITE ARCHITECTS PTY LTD
N.S.W Registration No. 4263
3 WONGALA CRESCENT (SUITE 2) BEECROFT 2119
T (02) 9484 8992 E: info@davidwhitearchitects.com.au

NOTES:
COPYRIGHT © ALL RIGHTS RESERVED. THIS DRAWING MAY NOT BE REPRODUCED OR TRANSMITTED IN ANY FORM OR BY ANY MEANS IN PART OR IN WHOLE WITHOUT PERMISSION OF DAVID WHITE ARCHITECTS PTY. LTD.
ALL LEVELS AND DIMENSIONS TO BE VERIFIED PRIOR TO COMMENCEMENT OF WORK.
USE FIGURED DIMENSIONS ONLY. DO NOT SCALE.
ALL WORK TO COMPLY WITH CURRENT REGULATIONS AND S.A.A. STANDARDS

CLIENT
MR. KEN AND MRS. LOUISE FAWKES

DA ISSUE

PROJECT
ALTERATIONS AND ADDITIONS
7-9 CHORLEY AVENUE
CHELTENHAM, NSW, 2119

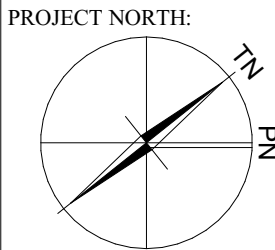

DRAWING NAME:
ROOF PLAN - PROPOSED

SCALE
1:100@A1

DRAWN
RC

ARCHITECT
DW

ISSUE DATE
22/12/2023

ISSUE
A

ISSUE	INITIAL	DATE	REVISION DETAILS
A		22/12/2023	DA Submission
DRAWING NUMBER			PROJECT NUMBER
DA-1103			23003

ref/Q:\23003 Fawkes - 7-9 Chorley Avenue - Cheltenham\A\Architectural\A20 CAD\20 DA [Stage]7-9 Chorley Avenue_DA Submission 22_12_23.pn

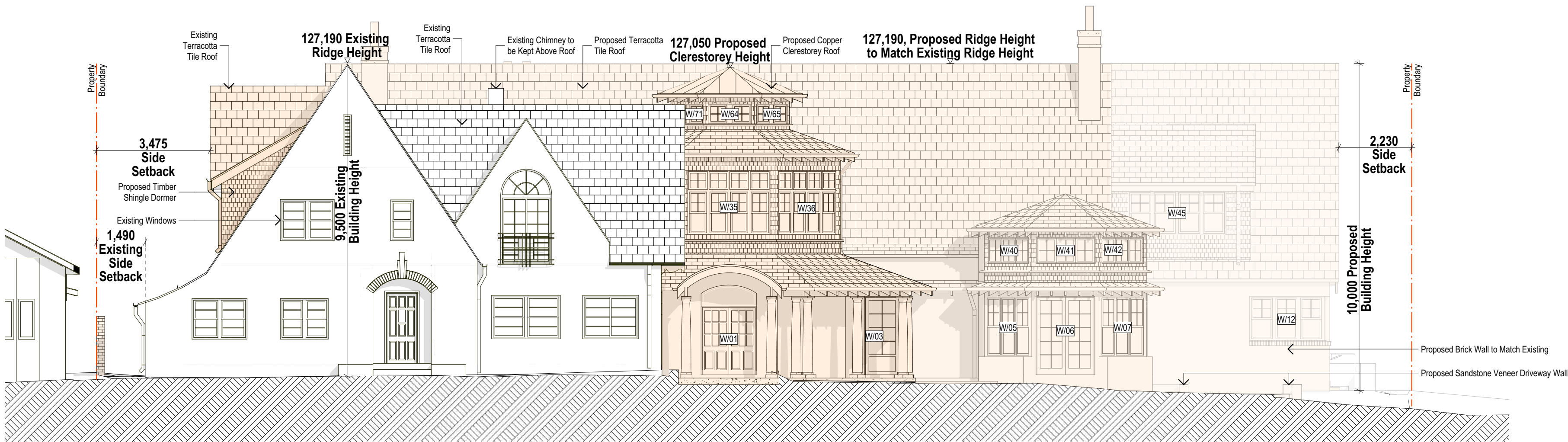

North (Street) Elevation

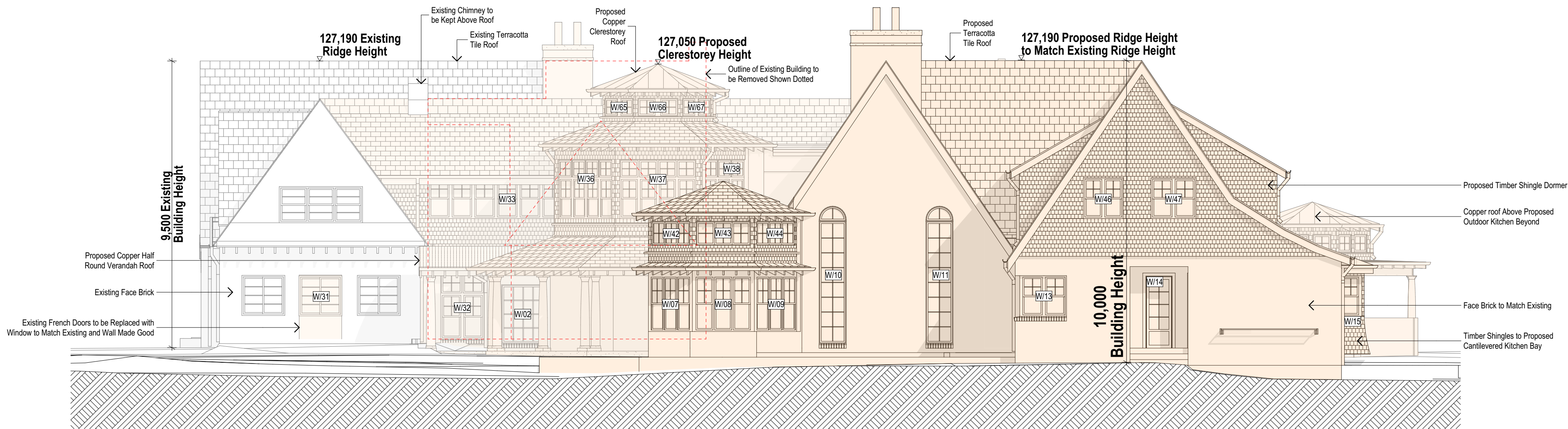

West Elevation



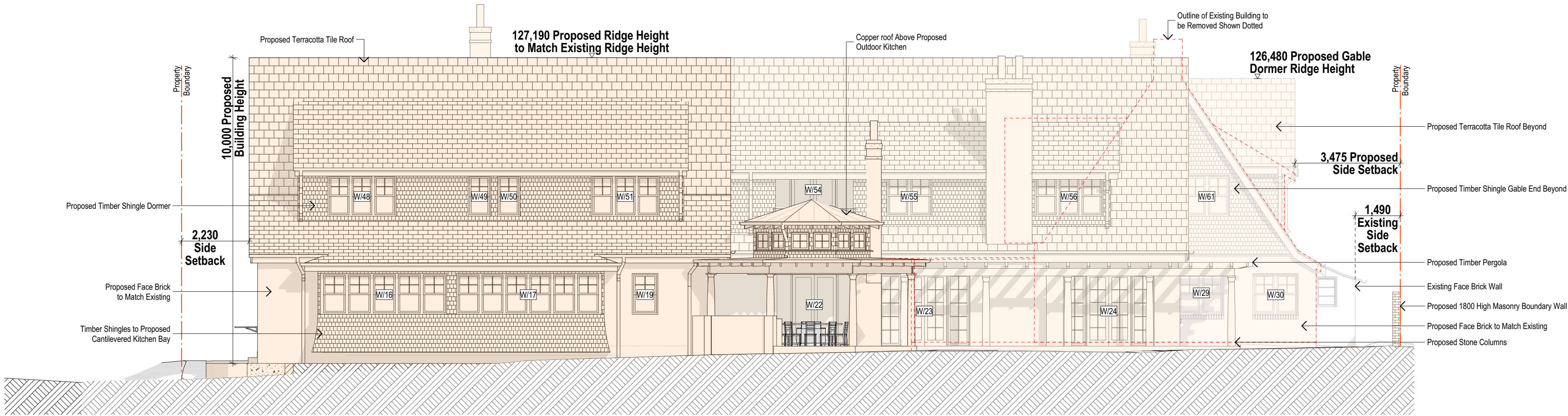

South Elevation

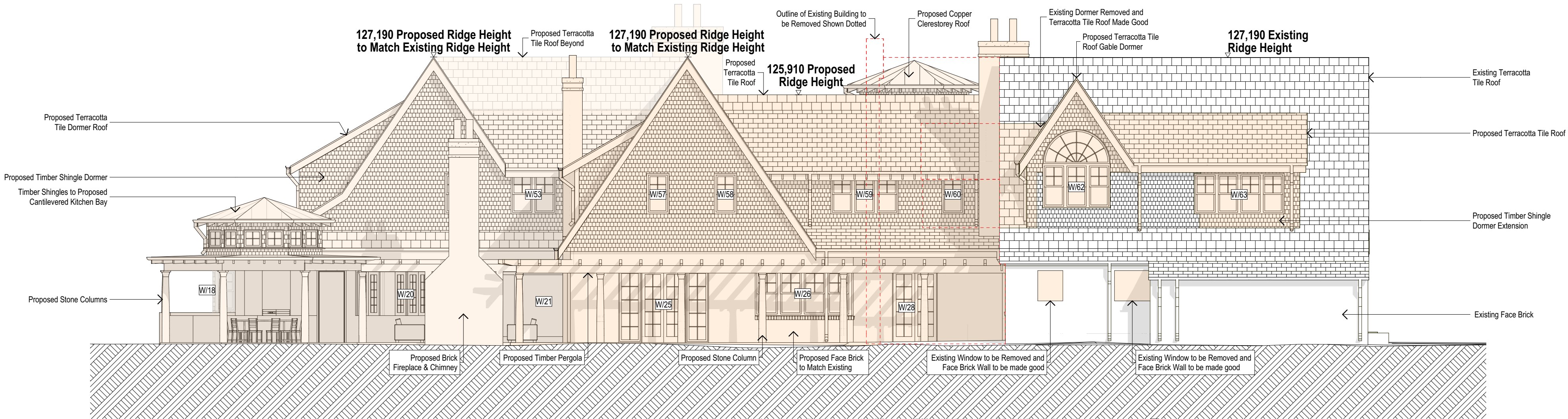

East Elevation





Existing Front Boundary Elevation

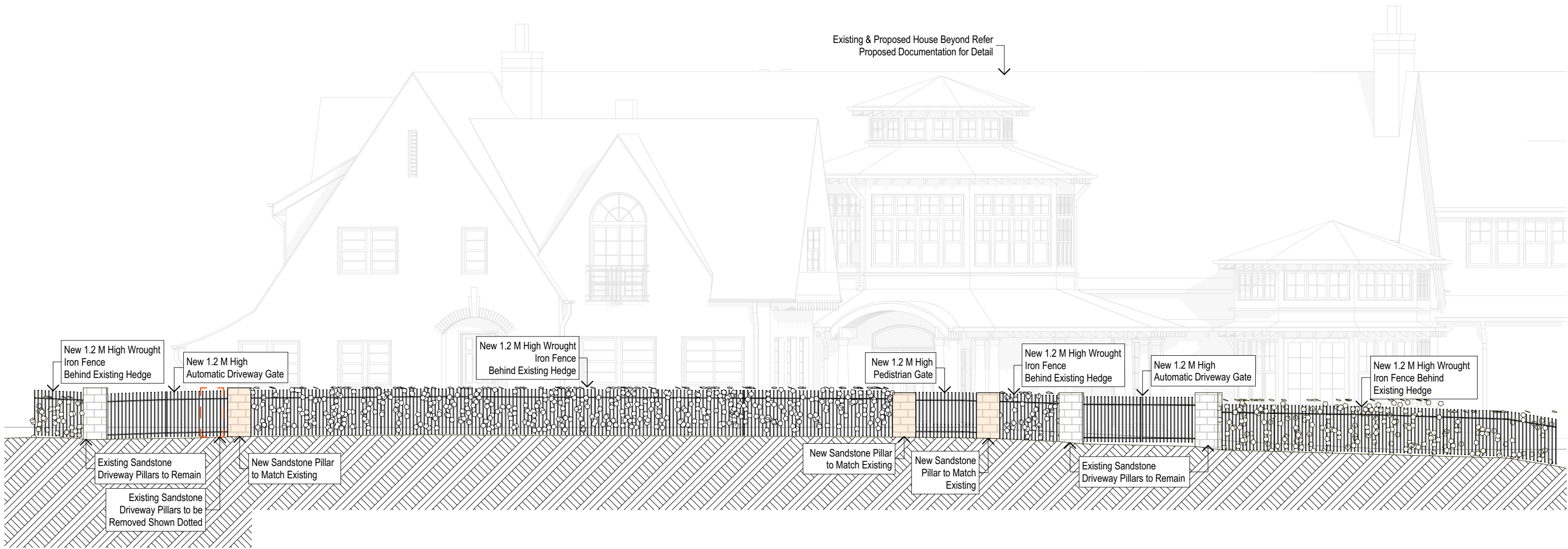

Proposed Fence Elevation



A	Use	22/12/2023	DA Submission
ISSUE	INITIAL	DATE	REVISION DETAILS

DRAWING NUMBER DA-1202	PROJECT NUMBER 23003
----------------------------------	--------------------------------

DRAWING NAME:
FENCE ELEVATIONS: EXISTING & PROPOSED

SCALE @A1	DRAWN	ARCHITECT	ISSUE DATE 22/12/2023	ISSUE A
--------------	-------	-----------	--------------------------	-------------------

ref/Q:\23003 Fawkes - 7-9 Chorley Avenue - Cheltenham\A Architectural\A20 CAD\20 DA [Stage]7-9 Chorley Avenue_DA Submission 22_12_23.pht

ARCHITECT
DAVID WHITE ARCHITECTS PTY LTD
N.S.W Registration No. 4263
3 WONGALA CRESCENT (SUITE 2) BEECROFT 2119
T (02) 9484 8992 E: info@davidwhitearchitects.com.au

NOTES:
COPYRIGHT © ALL RIGHTS RESERVED. THIS DRAWING MAY NOT BE REPRODUCED OR TRANSMITTED IN ANY FORM OR BY ANY MEANS IN PART OR IN WHOLE WITHOUT PERMISSION OF DAVID WHITE ARCHITECTS PTY. LTD.
ALL LEVELS AND DIMENSIONS TO BE VERIFIED PRIOR TO COMMENCEMENT OF WORK.
USE FIGURED DIMENSIONS ONLY. DO NOT SCALE.
ALL WORK TO COMPLY WITH CURRENT REGULATIONS AND S.A.A. STANDARDS

CLIENT
MR. KEN AND MRS. LOUISE FAWKES

DA ISSUE

PROJECT
ALTERATIONS AND ADDITIONS
7-9 CHORLEY AVENUE
CHELTENHAM, NSW, 2119

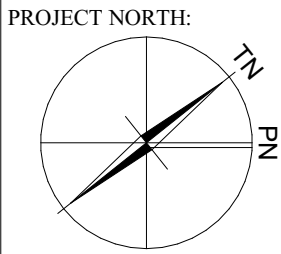

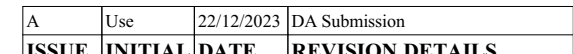

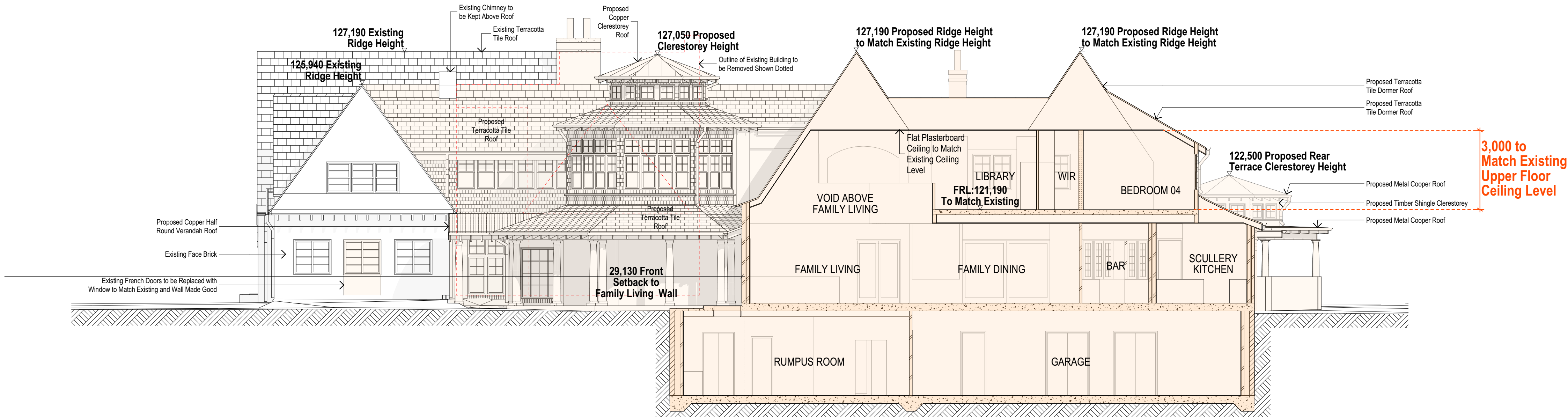

SECTION C

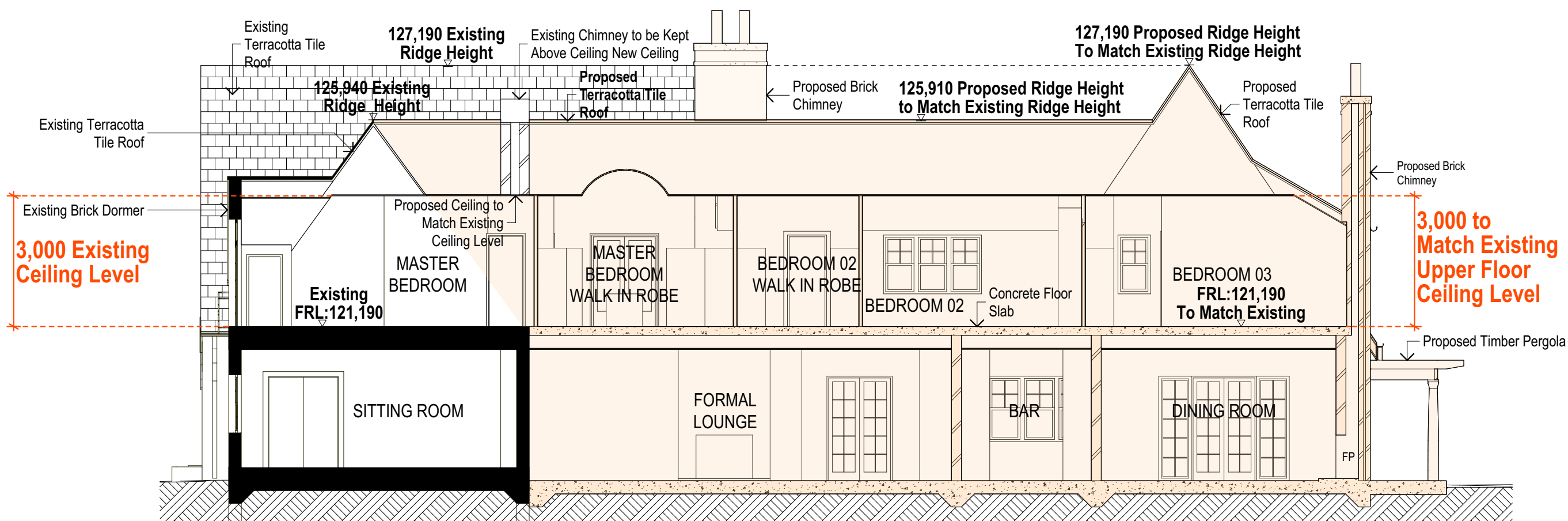

SECTION D



C	Use	13/05/2024	Additional Information ReSubmission
C	Use	10/05/2024	Additional Information Submission
B	Use	24/04/2024	Updated Consultant Review
A	Use	10/04/2024	Consultant Review
ISSUE	INITIAL	DATE	REVISION DETAILS

DRAWING NUMBER
DA-1301

PROJECT NUMBER
23003

DRAWING NAME:

SECTIONS C & D

SCALE
1:100@A1

DRAWN
RC

ARCHITECT
DW

ISSUE NAME
Additional Information ReSubmission

ISSUE DATE
13/05/2024

ISSUE
C

ref:Q:\23003 Fawkes - 7-9 Chorley Avenue - Cheltenham\A Architectural\A20 CAD\20 DA [Stage]00 Plns [Solo Project]7-9 Chorley Avenue Photos 16_04_24.pn

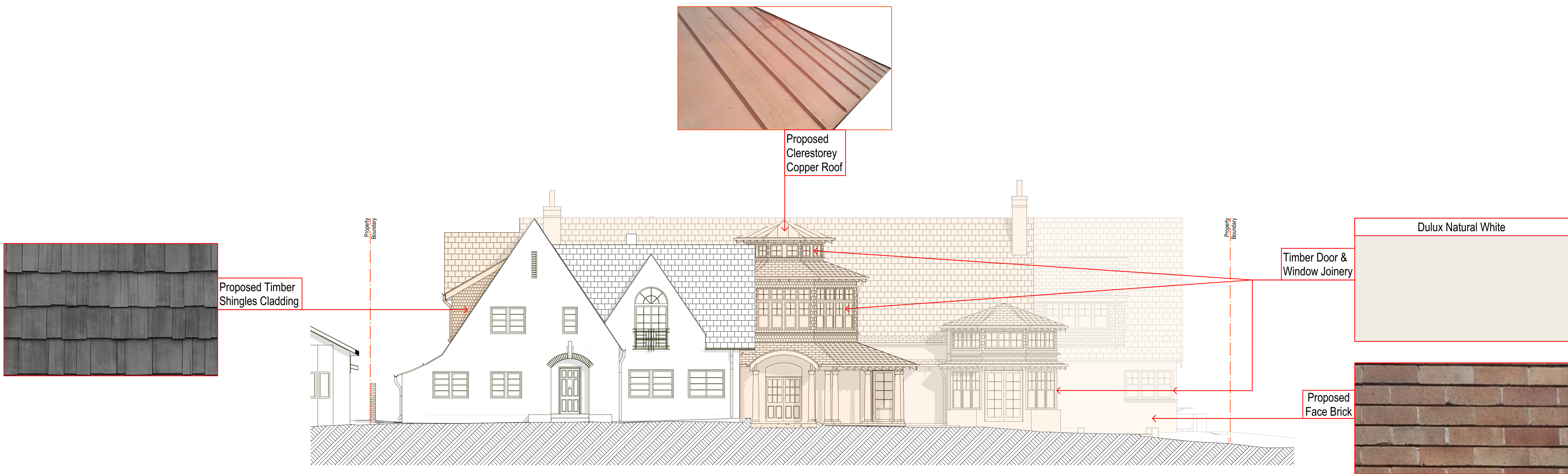

North (Street) Elevation

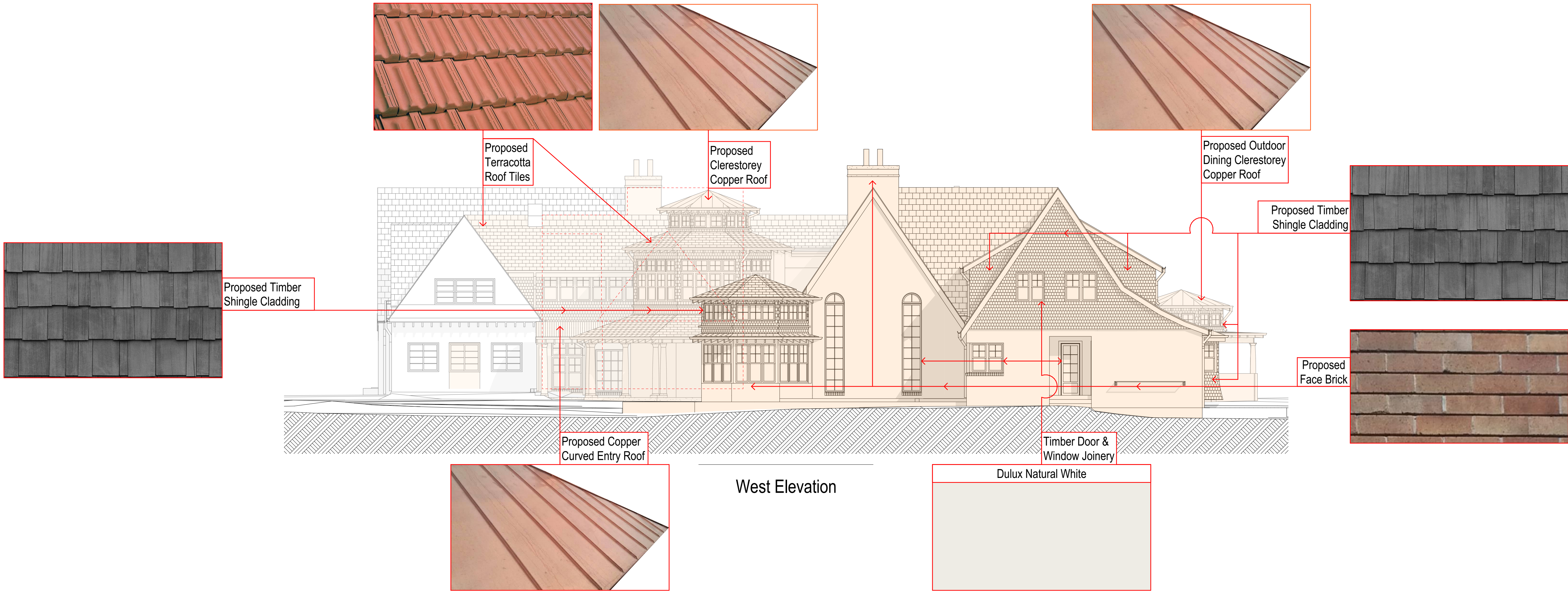

West Elevation



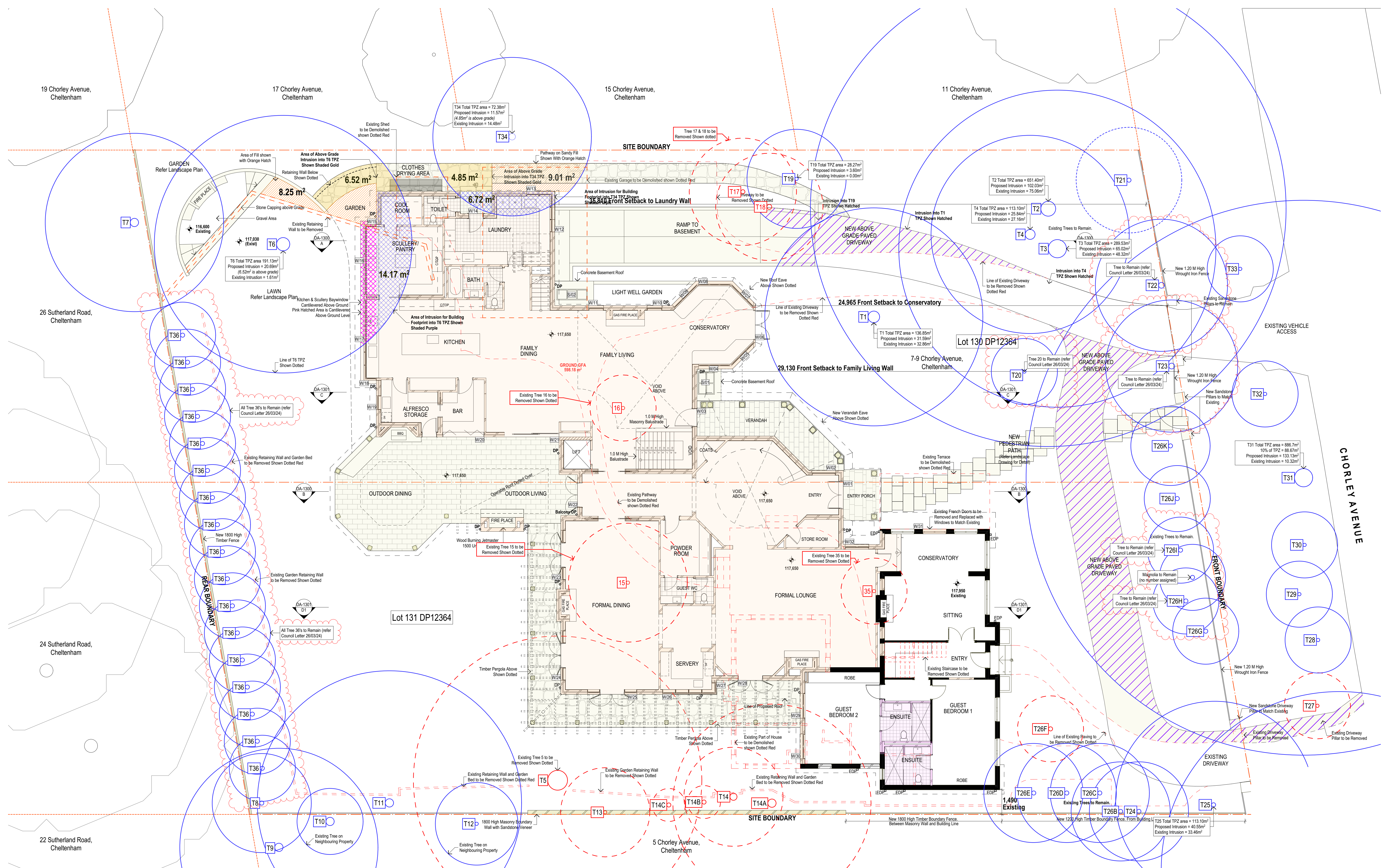

Areas of New Works

Areas in Existing Footprint

Areas of New External Hard Surface Works

Indicates Tree or Element to be Removed

Indicates Tree to Remain

0 2 4 6 8 10m
SCALE 1:100

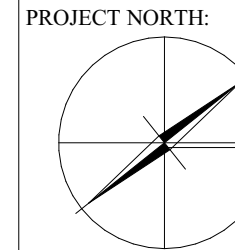

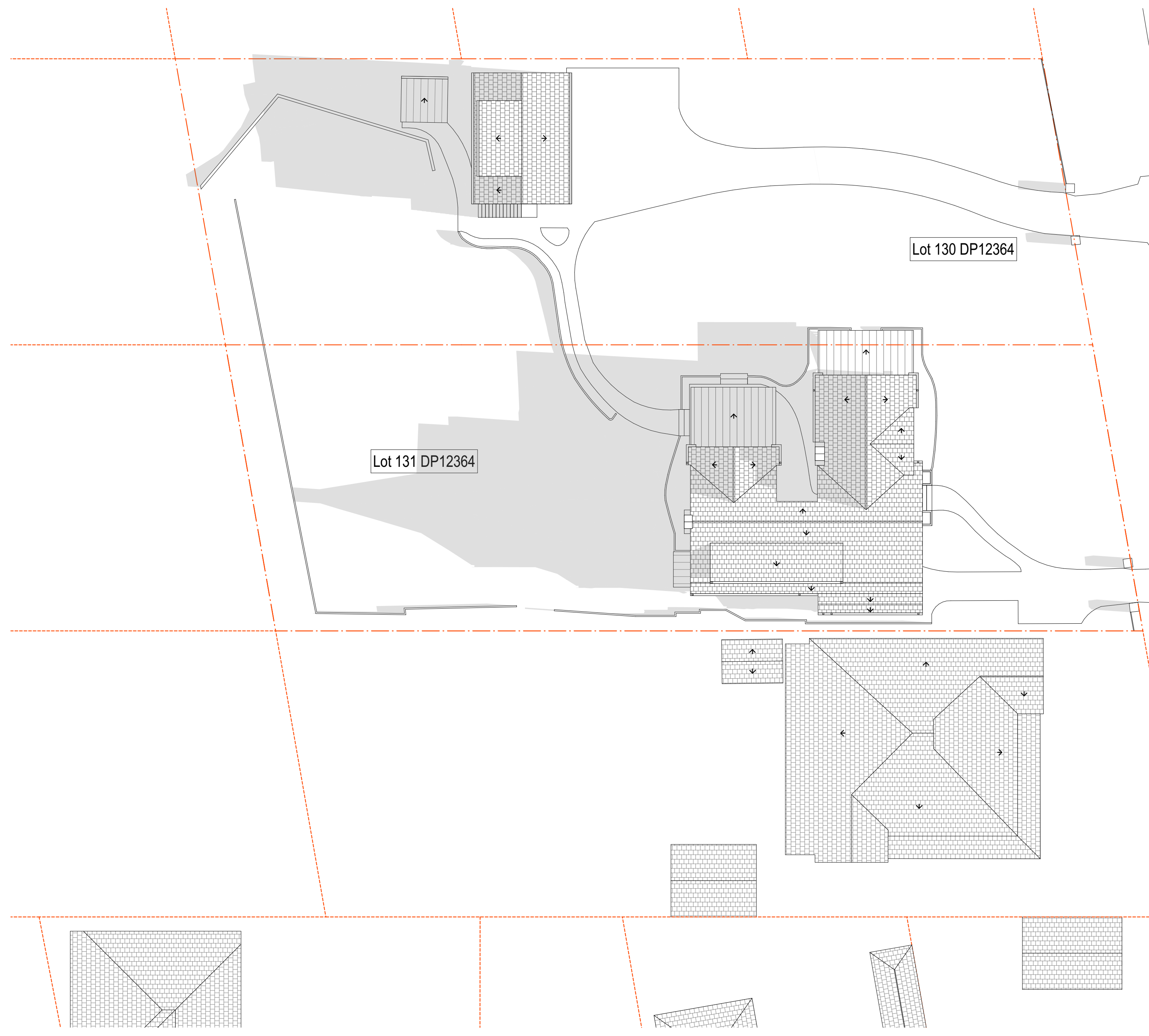

9:00am Existing

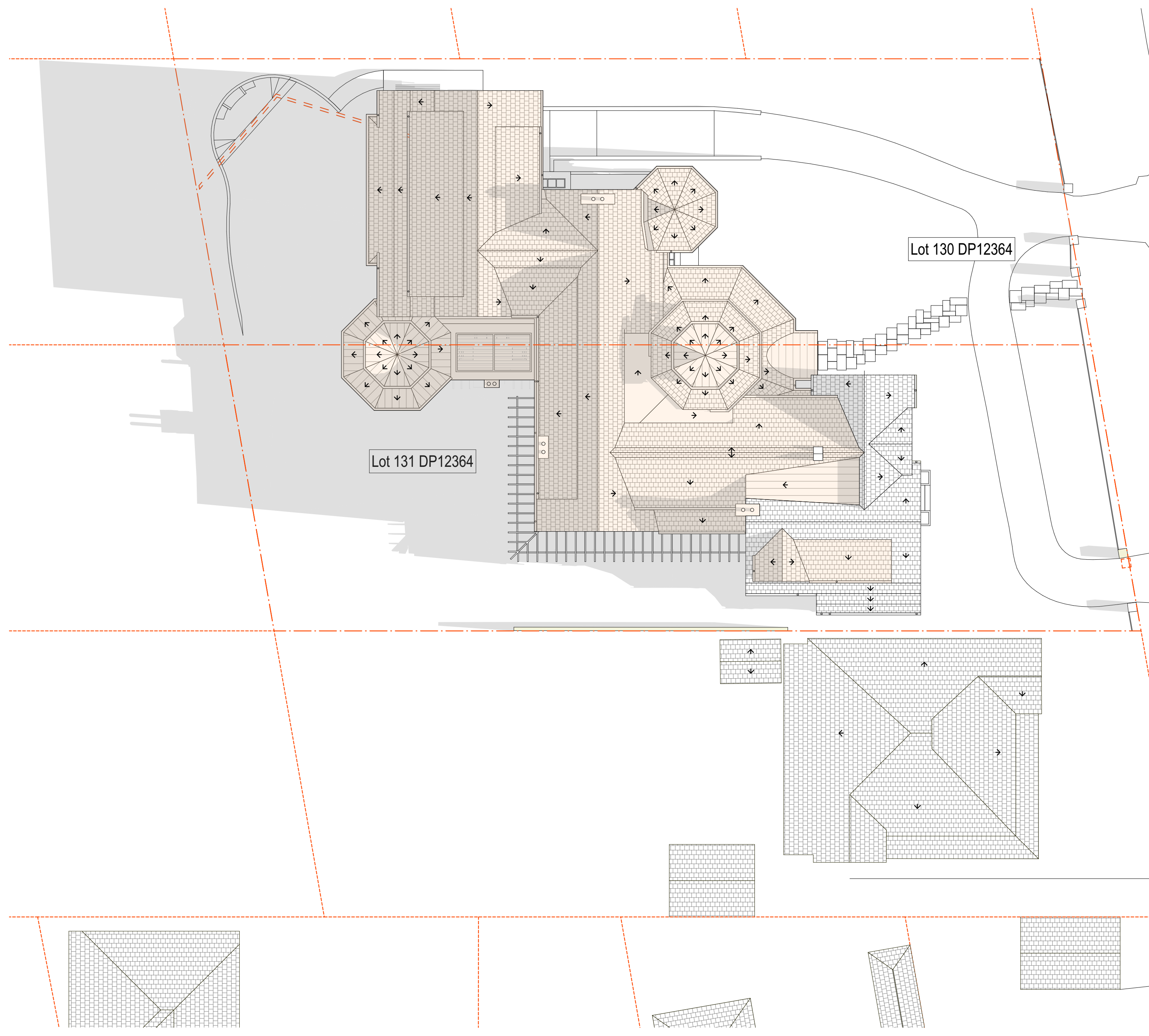

9:00am Proposed

Areas of New Works

Areas of New External Hard Surface Works



ARCHITECT
DAVID WHITE ARCHITECTS PTY LTD
N.S.W Registration No. 4263
3 WONGALA CRESCENT (SUITE 2) BEECROFT 2119
T (02) 9484 8992 E: info@davidwhitearchitects.com.au

NOTES:
COPYRIGHT © ALL RIGHTS RESERVED. THIS DRAWING MAY NOT BE REPRODUCED OR TRANSMITTED IN ANY FORM OR BY ANY MEANS IN PART OR IN WHOLE WITHOUT PERMISSION OF DAVID WHITE ARCHITECTS PTY. LTD.
ALL LEVELS AND DIMENSIONS TO BE VERIFIED PRIOR TO COMMENCEMENT OF WORK.
USE FIGURED DIMENSIONS ONLY. DO NOT SCALE.
ALL WORK TO COMPLY WITH CURRENT REGULATIONS AND S.A.A. STANDARDS

CLIENT
MR. KEN AND MRS. LOUISE FAWKES

DA ISSUE

PROJECT
ALTERATIONS AND ADDITIONS
7-9 CHORLEY AVENUE
CHELTENHAM, NSW, 2119

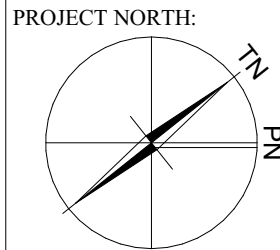

DRAWING NAME:
SHADOW DIAGRAMS 21st JUNE 9.00AM

SCALE
1:200@A1

DRAWN
RC

ARCHITECT
DW

ISSUE DATE
22/12/2023

ISSUE
A

ISSUE	INITIAL	DATE	REVISION DETAILS
DRAWING NUMBER	DA-9030	PROJECT NUMBER	23003

ref/Q:\23003 Fawkes - 7-9 Chorley Avenue - Cheltenham\A Architectural\A20 CAD\20 DA [Stage]7-9 Chorley Avenue_DA Submission 22_12_23.pn

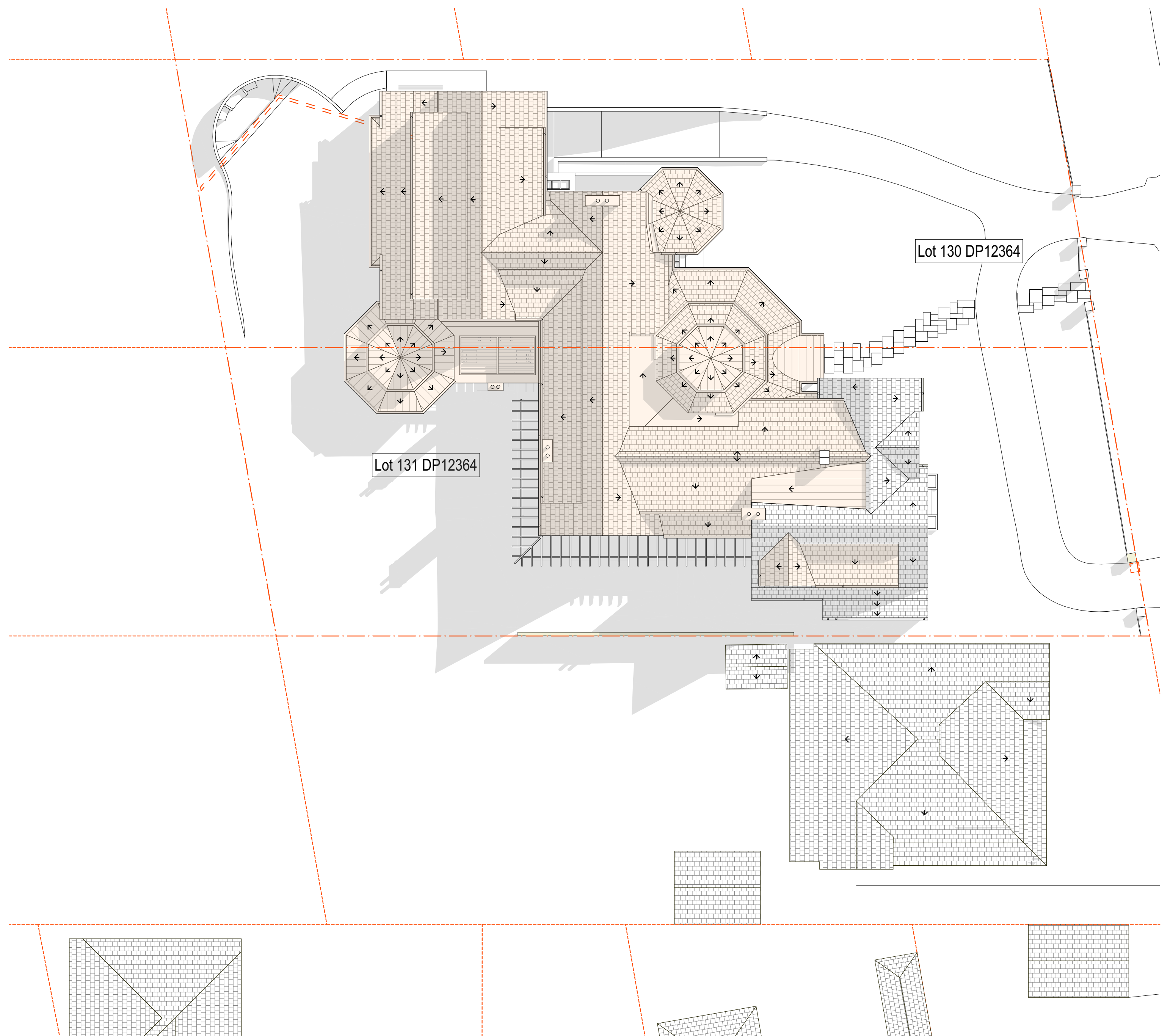
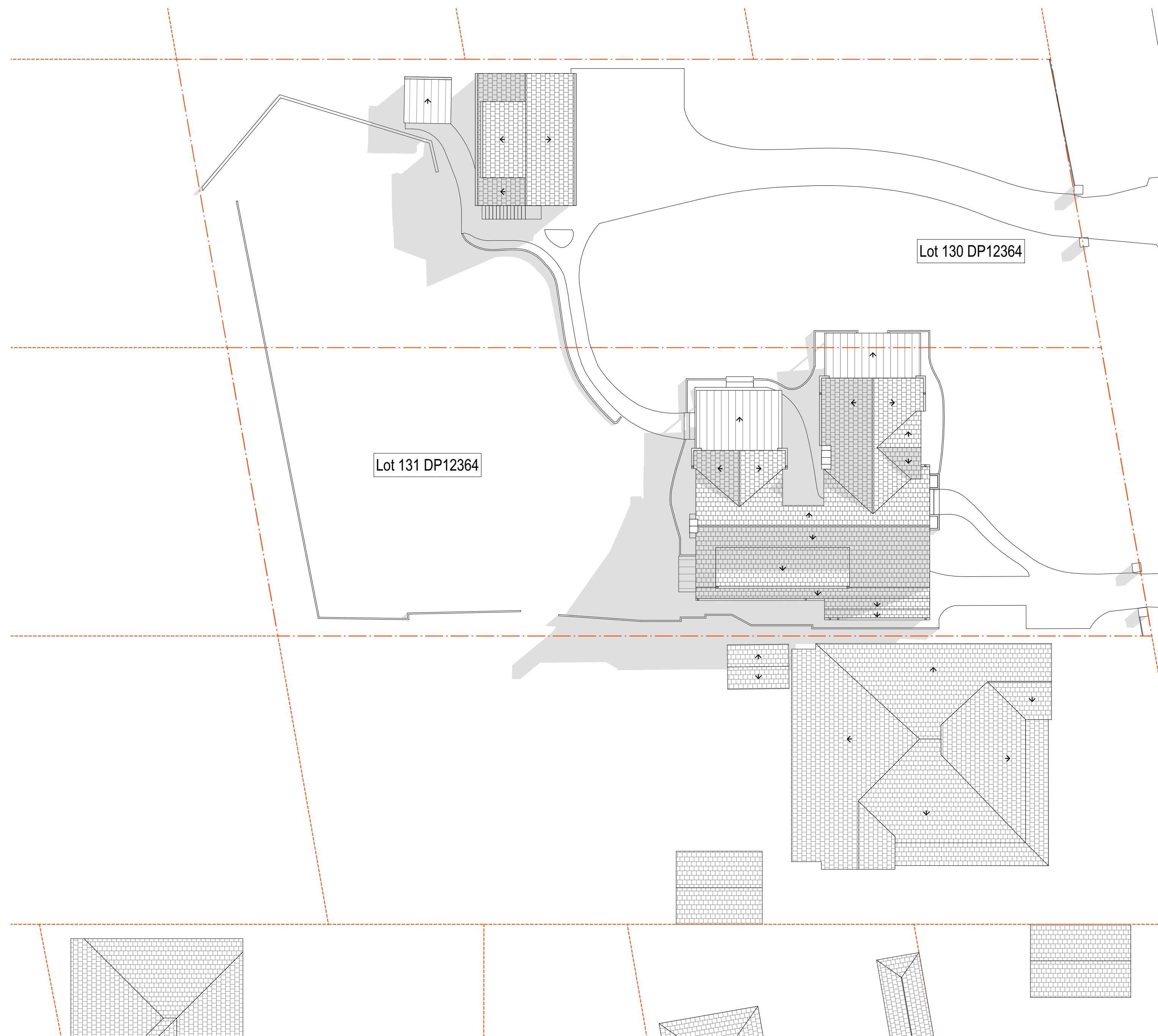

Areas of New Works

Areas of New External Hard Surface Works

0 2 4 6 8 10m
SCALE 1:100

ARCHITECT
DAVID WHITE ARCHITECTS PTY LTD
N.S.W Registration No. 4263
3 WONGALA CRESCENT (SUITE 2) BEECROFT 2119
T (02) 9484 8992 E: info@davidwhitearchitects.com.au

NOTES:
COPYRIGHT © ALL RIGHTS RESERVED. THIS DRAWING MAY NOT BE REPRODUCED OR TRANSMITTED IN ANY FORM OR BY ANY MEANS IN PART OR IN WHOLE WITHOUT PERMISSION OF DAVID WHITE ARCHITECTS PTY. LTD.
ALL LEVELS AND DIMENSIONS TO BE VERIFIED PRIOR TO COMMENCEMENT OF WORK.
USE FIGURED DIMENSIONS ONLY. DO NOT SCALE.
ALL WORK TO COMPLY WITH CURRENT REGULATIONS AND S.A.A. STANDARDS

CLIENT
MR. KEN AND MRS. LOUISE FAWKES

DA ISSUE

PROJECT
ALTERATIONS AND ADDITIONS
7-9 CHORLEY AVENUE
CHELTENHAM, NSW, 2119

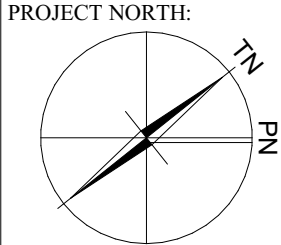

DRAWING NAME:
SHADOW DIAGRAMS 21st JUNE 12.00PM

SCALE
1:200@A1

DRAWN
RC

ARCHITECT
DW

ISSUE DATE
22/12/2023

ISSUE
A

ISSUE	INITIAL	DATE	REVISION DETAILS
DRAWING NUMBER			PROJECT NUMBER
DA-9031			23003

ref/Q:\23003 Fawkes - 7-9 Chorley Avenue - Cheltenham\A Architectural\A20 CAD\20 DA [Stage]7-9 Chorley Avenue_DA Submission 22_12_23.plt

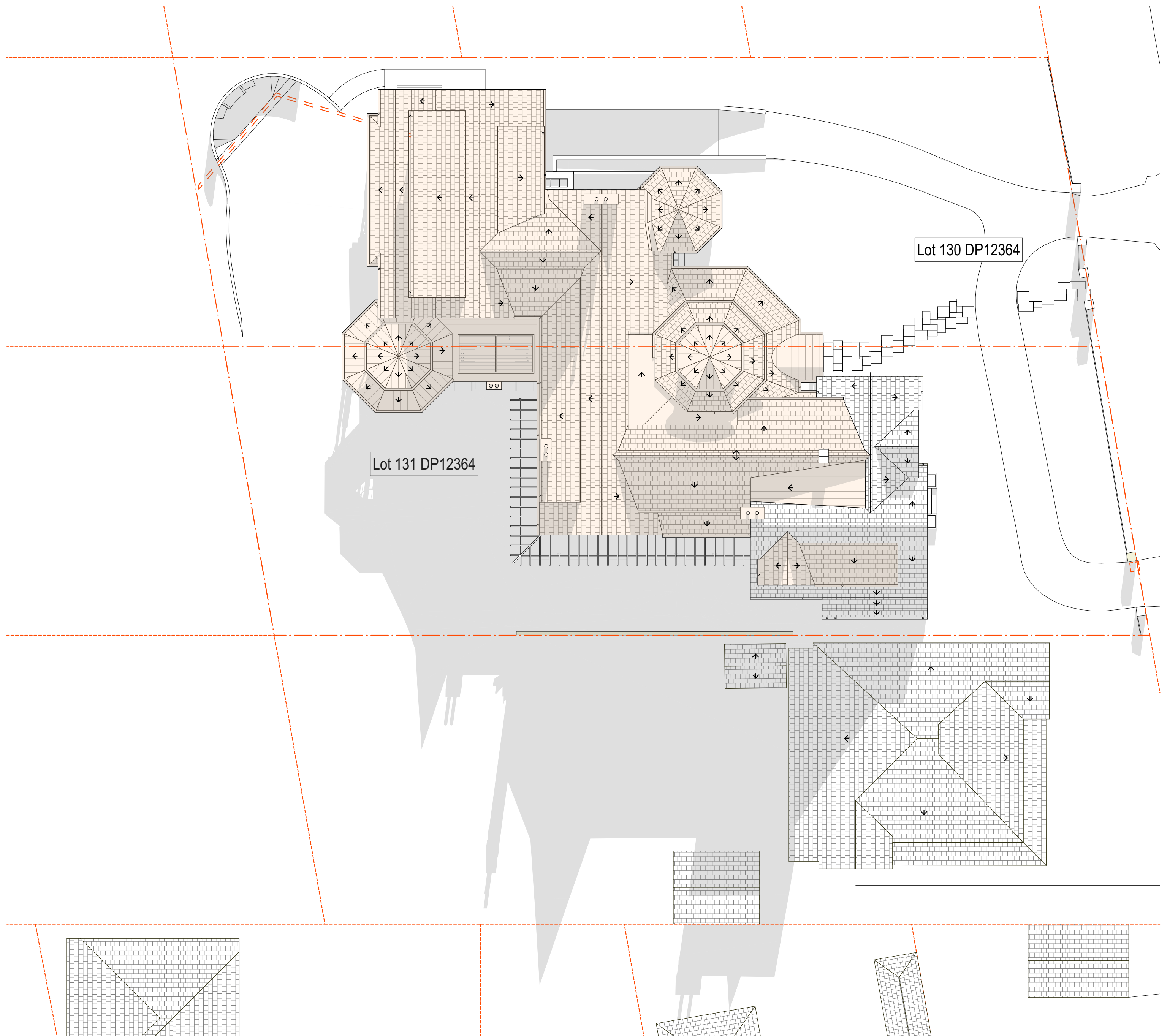
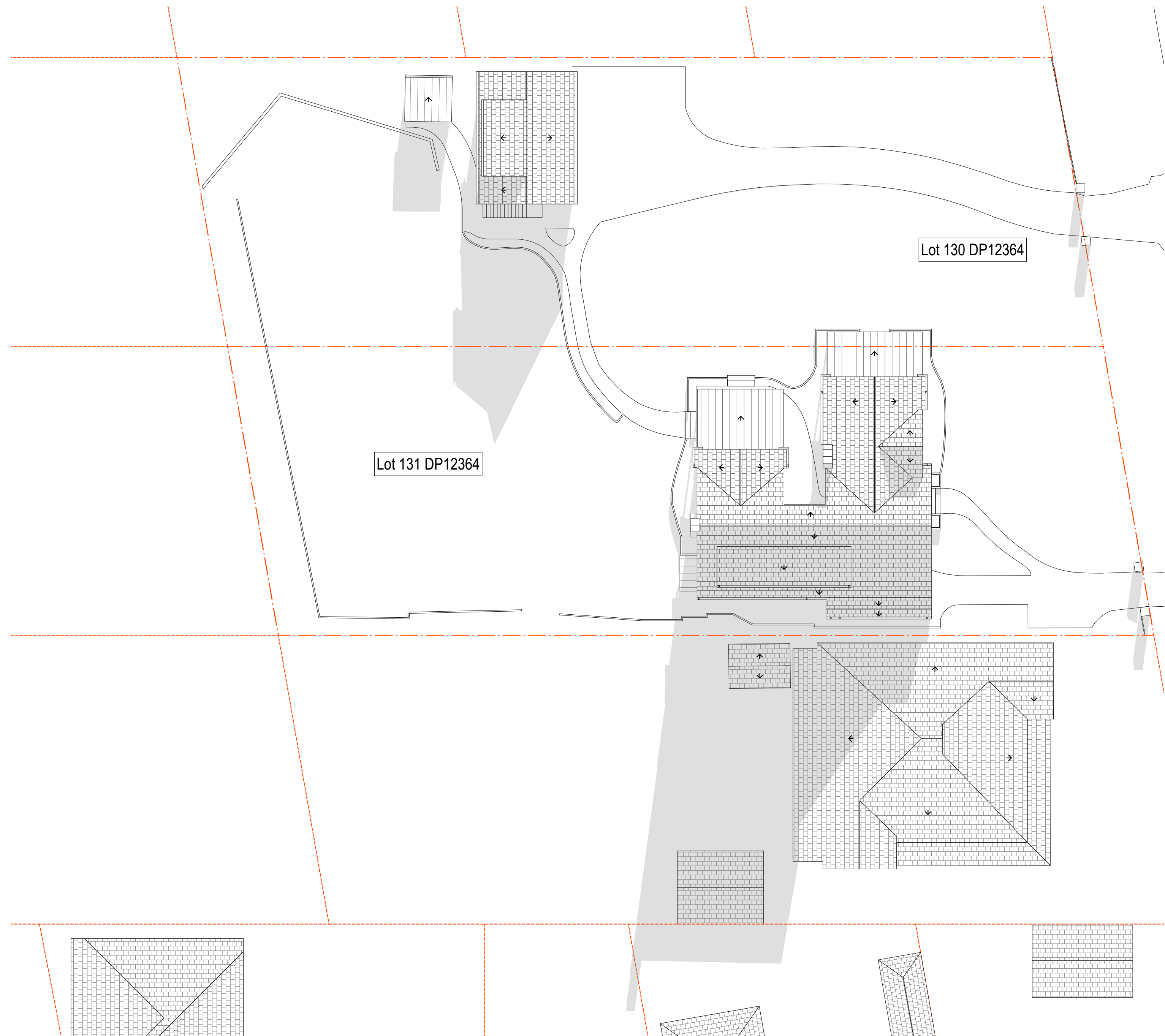

Areas of New Works



Areas of New External Hard Surface Works

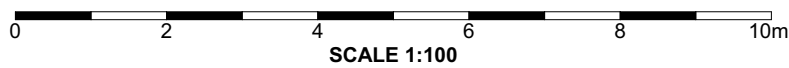

ARCHITECT
DAVID WHITE ARCHITECTS PTY LTD
N.S.W Registration No. 4263
3 WONGALA CRESCENT (SUITE 2) BEECROFT 2119
T (02) 9484 8992 E: info@davidwhitearchitects.com.au

NOTES:
COPYRIGHT © ALL RIGHTS RESERVED. THIS DRAWING MAY NOT BE REPRODUCED OR TRANSMITTED IN ANY FORM OR BY ANY MEANS IN PART OR IN WHOLE WITHOUT PERMISSION OF DAVID WHITE ARCHITECTS PTY. LTD.
ALL LEVELS AND DIMENSIONS TO BE VERIFIED PRIOR TO COMMENCEMENT OF WORK.
USE FIGURED DIMENSIONS ONLY. DO NOT SCALE.
ALL WORK TO COMPLY WITH CURRENT REGULATIONS AND S.A.A. STANDARDS

CLIENT
MR. KEN AND MRS. LOUISE FAWKES

DA ISSUE

PROJECT
ALTERATIONS AND ADDITIONS
7-9 CHORLEY AVENUE
CHELTENHAM, NSW, 2119

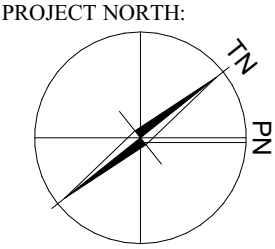

DRAWING NAME:
SHADOW DIAGRAMS 21st JUNE 3:00PM

SCALE
1:200@A1

DRAWN
RC

ARCHITECT
DW

ISSUE DATE
22/12/2023



ISSUE
A

ISSUE	INITIAL	DATE	REVISION	DETAILS
DRAWING NUMBER	DA-9032	PROJECT NUMBER	23003	

ref/Q:\23003 Fawkes - 7-9 Chorley Avenue - Cheltenham\A Architectural\A20 CAD\20 DA [Stage]7-9 Chorley Avenue_DA Submission 22_12_23.pln

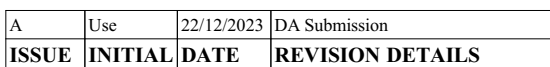

Existing Floor Area	
	Site Area = 2,452.00m ²
Allowed Floor Area - Dwelling House sqm =	430.00m ²
Allowed Floor Area - Outbuildings sqm =	100.00m ²
Existing Floor Area - Dwelling House sqm =	291.29m ²
Existing Floor Area - Outbuildings sqm =	90.99m ²



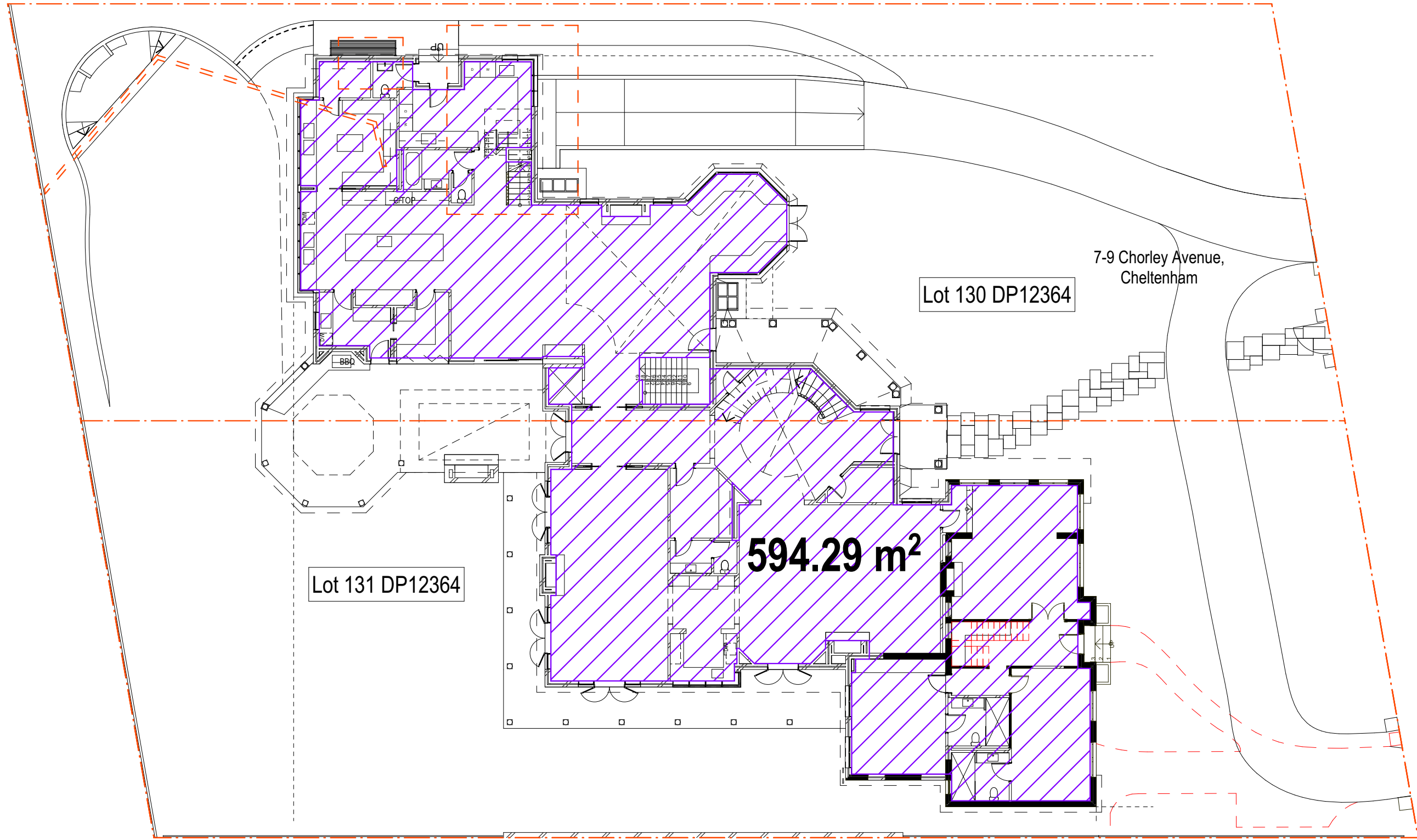

Ground Floor Plan

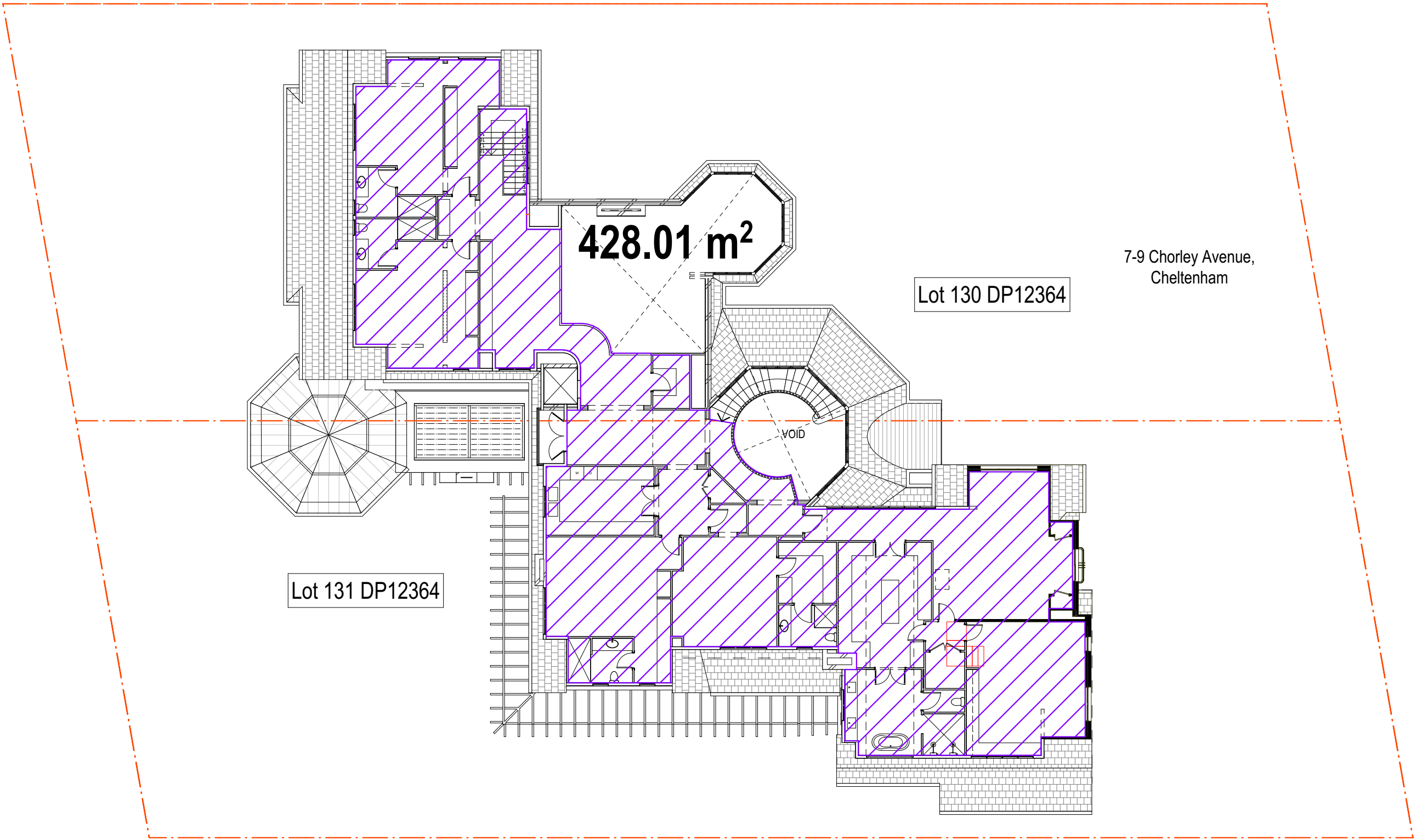

Upper Floor Plan

Lot size	Maximum floor area of dwelling house	Maximum total floor area of all outbuildings
200m² to 249m²	90% of the lot area	36 m2
250m² to 299m²	85% of the lot area	36 m2
300m² to 449m²	270m²	45 m2
450m² to 599m²	330m²	45 m2
600m² to 899m²	380m²	60 m2
900m² or larger	430m²	100 m2

Proposed Floor Area	
Site Area = 2,452.00m²	
Allowed Floor Area - Dwelling House sqm =	430.00m²
Allowed Floor Area - Outbuildings sqm =	100.00m²
Existing Floor Area - Dwelling House sqm =	1,426.90m²
Existing Floor Area - Outbuildings sqm =	0m²

Area Taken for Floor Area Calculation

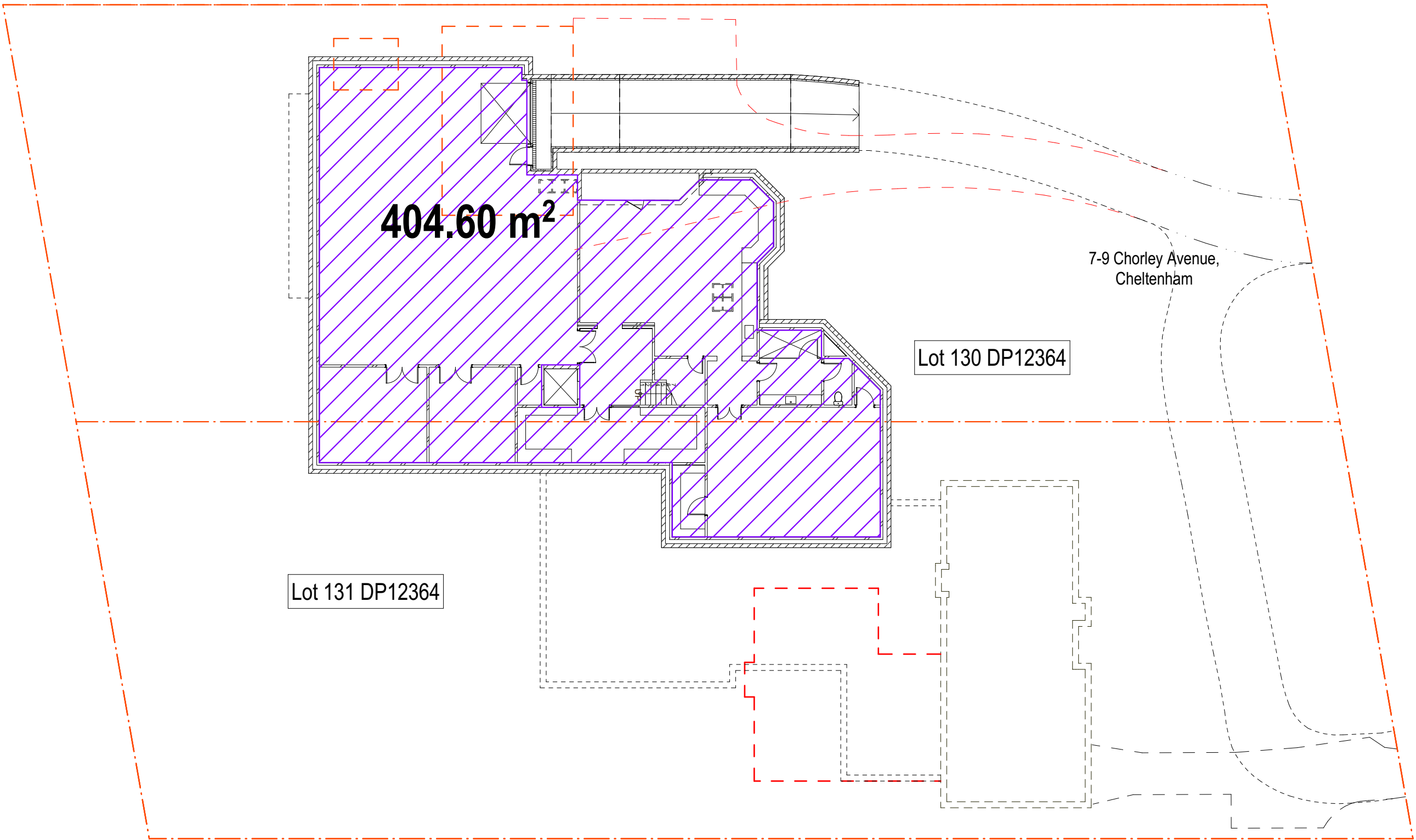

Basement Floor Plan



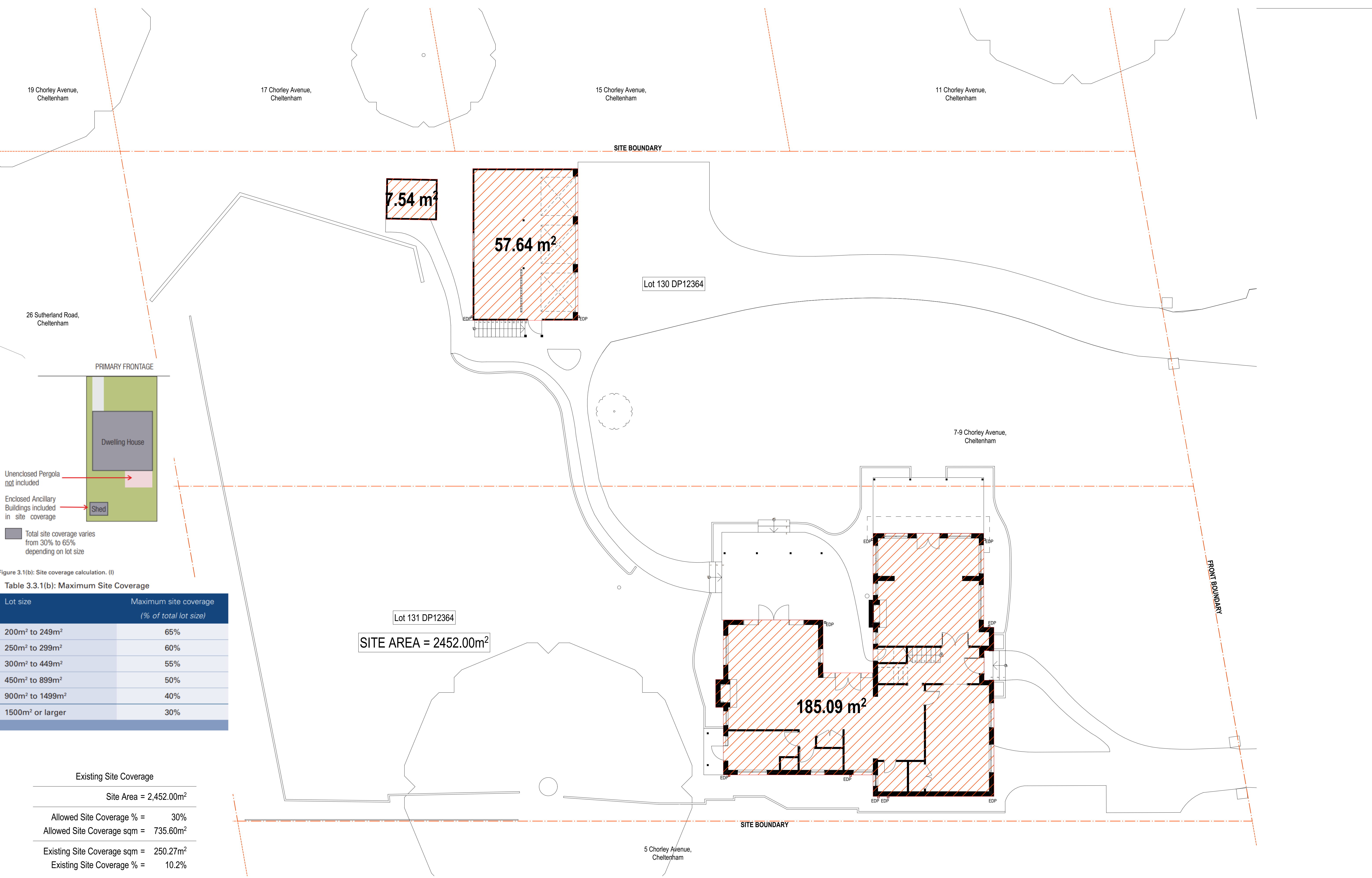

Area for Site Coverage Calculation



ARCHITECT
DAVID WHITE ARCHITECTS PTY LTD
N.S.W Registration No. 4263
3 WONGALA CRESCENT (SUITE 2) BEECROFT 2119
T (02) 9484 8992 E: info@davidwhitearchitects.com.au

NOTES:
COPYRIGHT © ALL RIGHTS RESERVED. THIS DRAWING MAY NOT BE REPRODUCED OR TRANSMITTED IN ANY FORM OR BY ANY MEANS IN PART OR IN WHOLE WITHOUT PERMISSION OF DAVID WHITE ARCHITECTS PTY. LTD.
ALL LEVELS AND DIMENSIONS TO BE VERIFIED PRIOR TO COMMENCEMENT OF WORK.
USE FIGURED DIMENSIONS ONLY. DO NOT SCALE.
ALL WORK TO COMPLY WITH CURRENT REGULATIONS AND S.A.A. STANDARDS

CLIENT
MR. KEN AND MRS. LOUISE FAWKES

DA ISSUE

PROJECT
ALTERATIONS AND ADDITIONS
7-9 CHORLEY AVENUE
CHELTENHAM, NSW, 2119

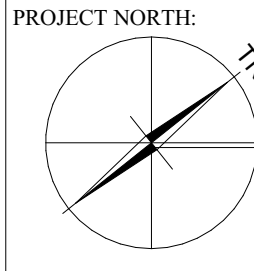

DRAWING NAME: EXISTING SITE COVERAGE		ARCHITECT DW		ISSUE DATE 22/12/2023		ISSUE A	
SCALE 1:100@A1		DRAWN RC		DRAWING NUMBER DA-9042		PROJECT NUMBER 23003	

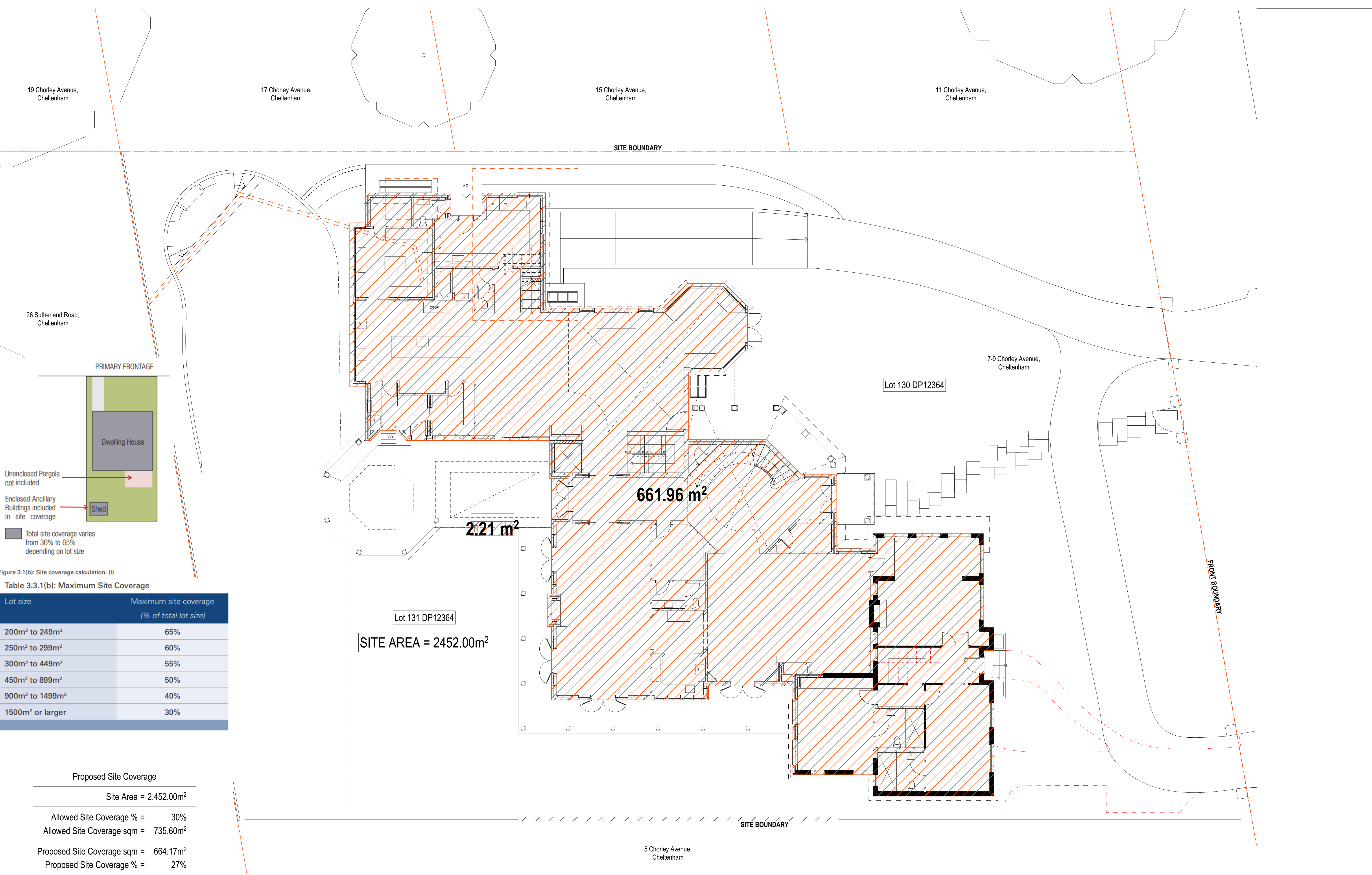

Area for Site Coverage Calculation



ARCHITECT
DAVID WHITE ARCHITECTS PTY LTD
N.S.W Registration No. 4263
3 WONGALA CRESCENT (SUITE 2) BEECROFT 2119
T (02) 9484 8992 E: info@davidwhitearchitects.com.au

NOTES:
COPYRIGHT © ALL RIGHTS RESERVED. THIS DRAWING MAY NOT BE REPRODUCED OR TRANSMITTED IN ANY FORM OR BY ANY MEANS IN PART OR IN WHOLE WITHOUT PERMISSION OF DAVID WHITE ARCHITECTS PTY. LTD.
ALL LEVELS AND DIMENSIONS TO BE VERIFIED PRIOR TO COMMENCEMENT OF WORK.
USE FIGURED DIMENSIONS ONLY. DO NOT SCALE.
ALL WORK TO COMPLY WITH CURRENT REGULATIONS AND S.A.A. STANDARDS

CLIENT
MR. KEN AND MRS. LOUISE FAWKES

DA ISSUE

PROJECT
ALTERATIONS AND ADDITIONS
7-9 CHORLEY AVENUE
CHELTENHAM, NSW, 2119

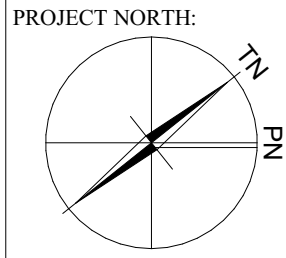

DRAWING NAME:
PROPOSED SITE COVERAGE

SCALE
1:100@A1

DRAWN
RC

ARCHITECT
DW

ISSUE DATE
22/12/2023

ISSUE
A

ISSUE	INITIAL	DATE	REVISION DETAILS
A		22/12/2023	DA Submission
DRAWING NUMBER			PROJECT NUMBER
DA-9043			23003

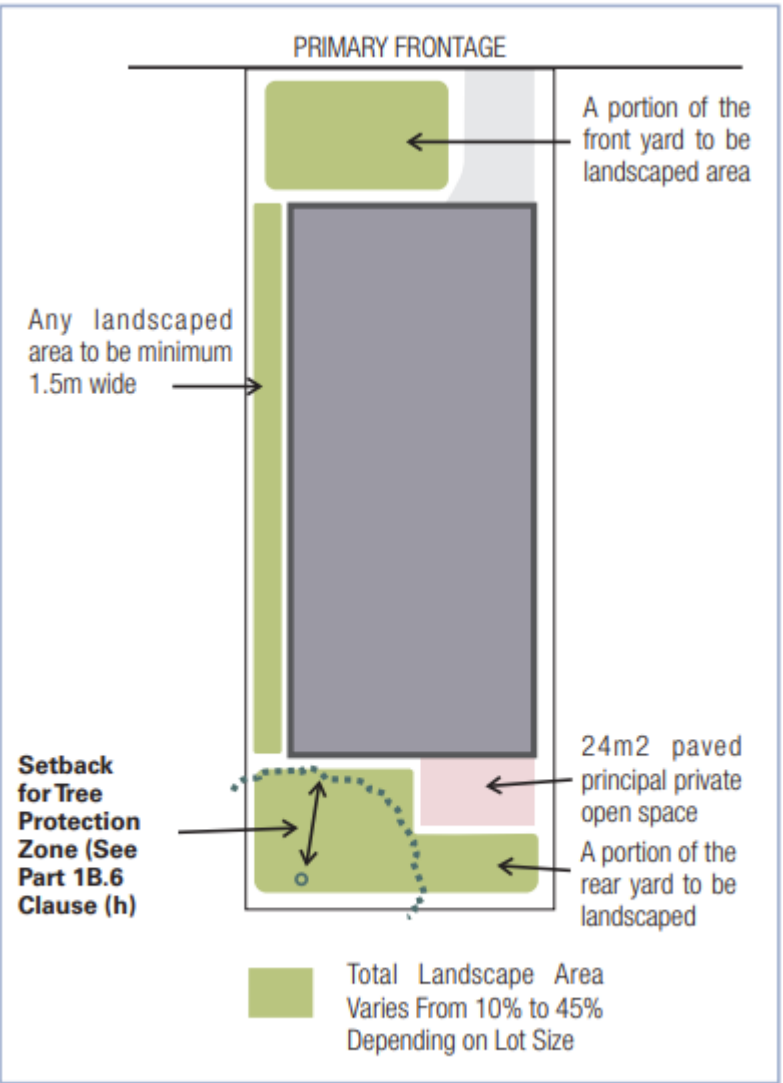
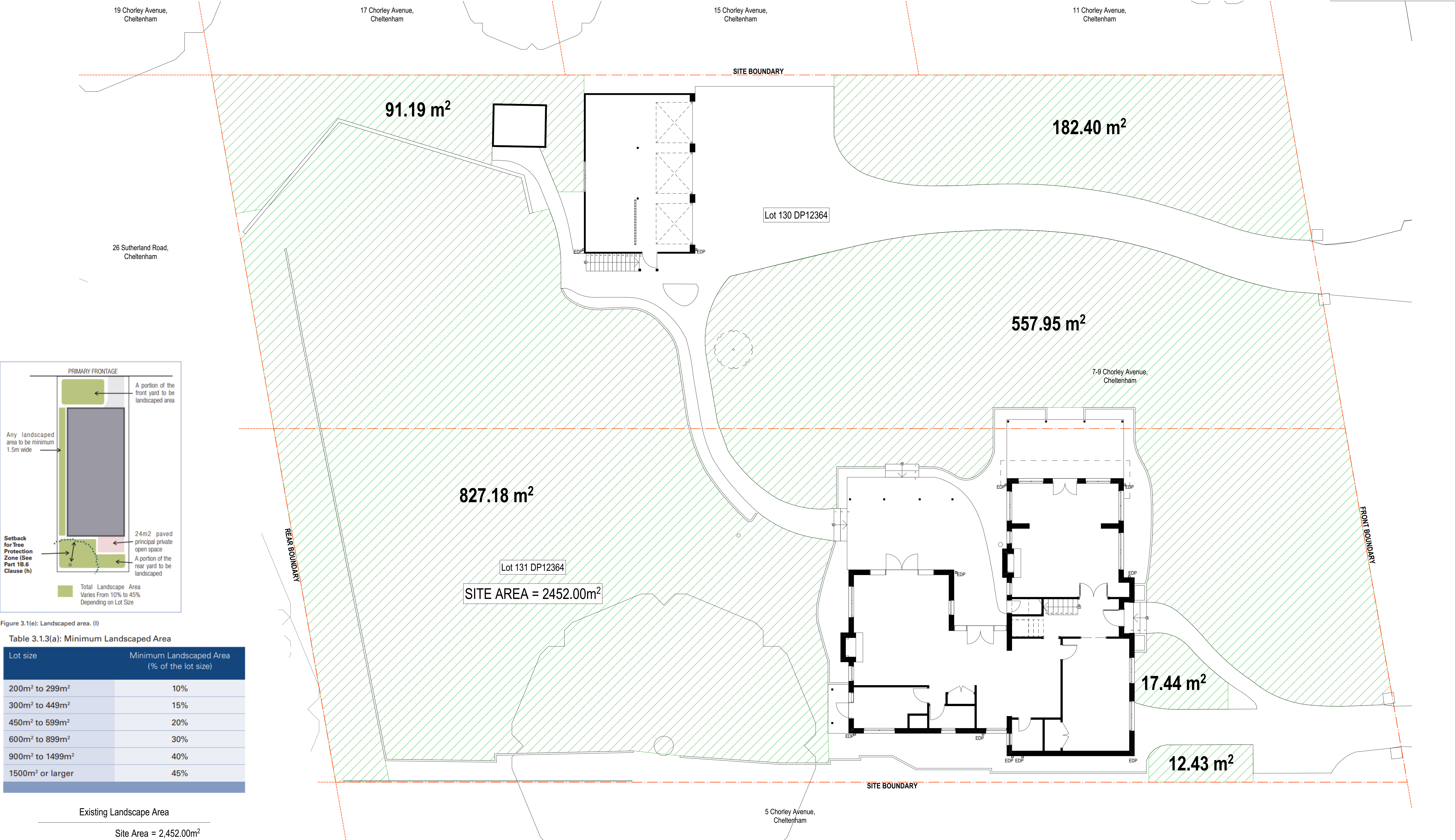

Figure 3.1(e): Landscaped area. (I)

Table 3.1.3(a): Minimum Landscaped Area

Lot size	Minimum Landscaped Area (% of the lot size)
200m ² to 299m ²	10%
300m ² to 449m ²	15%
450m ² to 599m ²	20%
600m ² to 899m ²	30%
900m ² to 1499m ²	40%
1500m ² or larger	45%

Existing Landscape Area

Site Area = 2,452.00m²

Desired Landscape % = 45%

Desired Landscape sqm = 1,103.40m²

Existing Landscape sqm = 1,688.59m²

Existing Landscape % = 68.8%

 Area for Site Coverage Calculation

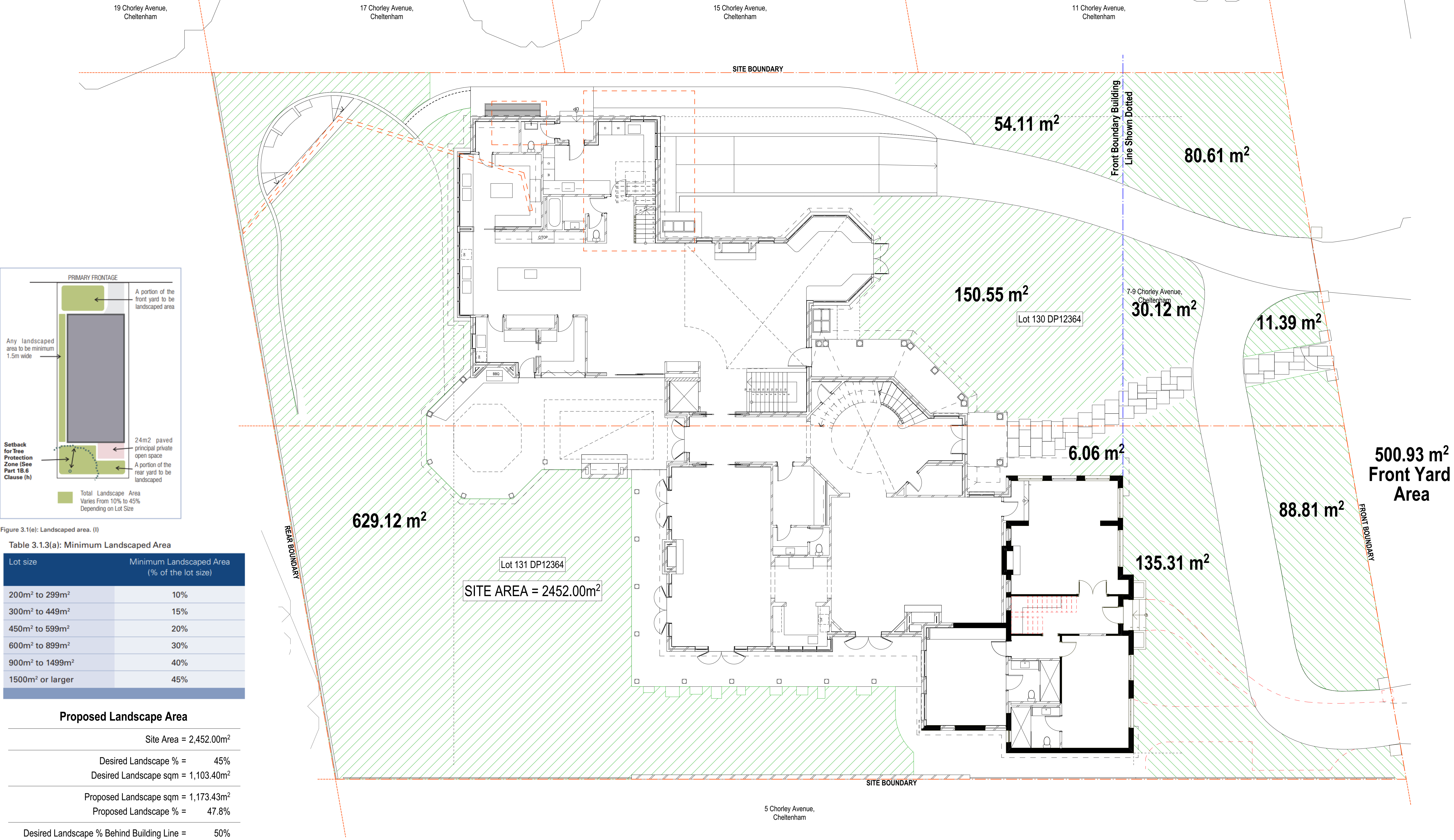

Area for Site Coverage Calculation